

QUICK SPEC



Stay ahead of demanding
project schedules

TRANSCEND OTHER QUICK SHIPMENT PROGRAMS



QUICK **INFORMATION**

Save time finding important information, assets, and tools. Get what you need at the front-end of the specification process when you need it most.



QUICK **SOLUTIONS**

Tap into a broad portfolio of spec grade products. Find choices all along the price/performance curve without having to search multiple websites.



QUICK **SHIPPING**

Once you've found the perfect product, save even more time by getting it to the jobsite on the backend of the project.



TABLE OF CONTENTS



INDOOR



OUTDOOR



CONTROLS

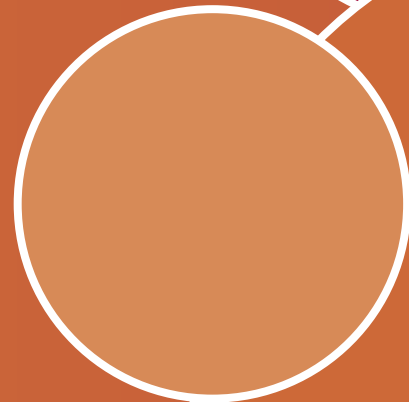

INDOOR

Downlights

High Bay

Linear

Strip

Troffer



DOWNLIGHTS

HALO COMMERCIAL

- HCC4-4" Cylinder Downlight 11
- HCC6-6" Cylinder Downlight..... 12
- HCC8-8" Cylinder Downlight..... 13
- PR4-4" SeleCCTable Downlight 14
- PR6-6" SeleCCTable Downlight 15
- PR8-8" SeleCCTable Downlight 16
- HC4-4" Downlight 18
- HC4R-4" Retrofit Downlight 18
- HC6-6" Downlight 20
- HC6R-6" Retrofit Downlight 22
- HC56R-5/6" Retrofit Downlight 22
- HC8-8" Downlight..... 24
- HC8R-8" Retrofit Downlight 24
- PRS4-4" Square Downlight..... 26
- PRS6-6" Square Downlight..... 28
- HCM1-2-3-4-multi-head recessed downlight 30

PORTFOLIO

- LD2B-2" Round Recessed Downlight..... 33
- LER4C/LESQ4C-4" Round and Square Cylinder..... 34
- LER6C/LESQ6C-6" Round and Square Cylinder 35
- LD4C-4" Round Downlight and Wall Wash..... 36
- LD6C-6" Round downlight and Wall Wash..... 37
- LD8B-8" Round Recessed Downlight..... 38
- LDRT6C, LDRT67C-6" Downlight and Wall Wash..... 39
- LDSQ4C-4" Square Downlight and Wall Wash..... 40
- LDSQ6C-6" Square Downlight and Wall Wash..... 41



HCC4 LED 4" Cylinder Downlight Series



HALO Commercial

- Lumens: 500, 750, 1000, 1500, 2000, 2500, 3000, 3500, 4000
- Color temperatures: 2700K, 3000K, 3500K, 4000K, 5000K CCT
- CRI: 80 or 90
- Distributions: Precision-formed reflectors in Narrow, Medium and Wide
- Wall wash with exclusive rotatable linear spread lens
- Specular, Semi-Specular and White reflectors, Black or White baffles
- Cylinder colors: Matte White, Matte Black, Bronze and Silver
- Universal Voltage 120V – 277V, 0-10V analog dimming down to 1%
- Mounting: wall, surface, pendant and aircraft cable
- L70 at 60,000 hours (70% lumen maintenance at 60,000 hours)

CHECK AVAILABLE STOCK SKUs

SPECIFICATION SHEET

Most Popular HCC4 Stock Models

Catalog Number	Description	Finish	Replaces Up To	CCT	Voltage	Lumens	Watts
HCC4S10D010MW HCC4S10D010MB	4" Surface Cylinder	MW = Matte White MB = Matte Black	75W INC, 18-26W CFL	N/A	120-277V	1,000	10.1W at 120V, 10.9W at 277V
HCC4S15D010MW HCC4S15D010MB	4" Surface Cylinder	MW = Matte White MB = Matte Black	100W INC, 26-32W CFL	N/A	120-277V	1,500	14.2W at 120V, 14.9W at 277V
HCC4S20D010MW HCC4S20D010MB	4" Surface Cylinder	MW = Matte White MB = Matte Black	150W INC, 32W-42W CFL	N/A	120-277V	2,000	21.1W at 120V, 21.4W at 277V
HM40525835	4" LED Module	White	N/A	3500K	120-277V	500-2,500	N/A
41MDH	4" Reflector	Semi-Specular Clear (Haze)	N/A	N/A	N/A	N/A	N/A

Complete downlight includes: Cylinder + LED Module + Reflector. Surface cylinders convert to stem and cable mount with Pendant and Aircraft Cable accessories, ordered separately. Wall mount cylinders also available. Consult specification sheet for details.

Order Information

SAMPLE ORDER NUMBER: **HCC4S20D010MW-HM40525930-41MDH**

A complete luminaire consists of a cylinder, LED module, and reflector, ordered separately

Cylinder	Lumens	Driver Options	Finish
HCC4S = 4" Surface Mount Cylinder for ceiling, cable, or pendant mounting HCC4W = 4" Wall Mount Cylinder	05 = 500 lm 07 = 750 lm 10 = 1000 lm 15 = 1500 lm 20 = 2000 lm	25 = 2500 lm 30 = 3000 lm 35 = 3500 lm 40 = 4000 lm	D010 = UNV 120-277V, 50/60Hz, 0-10V 1%-100% dimming at 120-277V on 0-10V controls
			MW = Matte White MB = Matte Black BZ = Bronze SL = Silver

LED Module Order Information

LED Module	Lumens	CRI/CCT
HM4 = 4" LED module	0525 = 500-2500 lumen 3040 = 3000-4000 lumen	827 = 80CRI, 2700K 830 = 80CRI, 3000K 835 = 80CRI, 3500K 840 = 80CRI, 4000K 850 = 80CRI, 5000K 927 = 90CRI, 2700K 930 = 90CRI, 3000K 935 = 90CRI, 3500K 940 = 90CRI, 4000K 950 = 90CRI, 5000K

Trim Order Information

Reflector	Distribution ⁽³⁾	Finish	Flange	Accessories
41 = 4" self-flanged, conical reflector	ND = narrow reflector 53° beam angle, 0.84 SC MD = medium reflector 61° beam angle, 1.00 SC WD = wide reflector 76° beam angle, 1.24 SC RWW = rotatable wall wash with linear spread lens	C = Specular clear H = Semi-specular clear W = White	Blank = Polished flange standard with C & H reflectors Blank = White flange standard with W reflector WF = White flange option available with C & H reflectors	41RWWPK = Replacement part kit-wall wash lens insert-for use with 41RWW* only.
41 = 4" self-flanged, baffle reflector	WD = wide baffle 76° beam angle, 1.24 SC RWW = rotatable wall wash with linear spread lens (wide beam baffle with lens wall wash insert)	BB = Black baffle WB = White baffle	Blank = White flange standard with BB & WB BF = Black flange option available with BB	

NOTES: (3) Values are nominal, based on specular clear reflector, other may vary. Additional factors include CRI/CCT, reflector finish, and lumen selected.

HALO
Commercial

HCC6 LED 6" Cylinder Downlight Series

HALO Commercial

- Lumens: 500, 750, 1000, 1500, 2000, 2500, 3000, 3500, 4000, 4500, 5000
- Color temperatures: 2700K, 3000K, 3500K, 4000K, 5000K CCT
- CRI: 80 or 90
- Distributions: Precision-formed reflectors in Narrow, Medium and Wide
- Wall wash with exclusive rotatable linear spread lens
- Specular, Semi-Specular and White reflectors, Black or White baffles
- Cylinder colors: Matte White, Matte Black, Bronze and Silver
- Universal Voltage 120V – 277V, 0-10V analog dimming down to 1%
- Mounting: wall, surface, pendant and aircraft cable
- L70 at 60,000 hours (70% lumen maintenance at 60,000 hours)



CHECK AVAILABLE STOCK SKUs

SPECIFICATION SHEET

Most Popular HCC6 Stock Models

Catalog Number	Description	Finish	Replaces Up To	CCT	Voltage	Lumens	Watts
HCC6S10D010MW HCC6S10D010MB	6" Surface Cylinder	MW = Matte White MB = Matte Black	75W INC, 18-26W CFL	N/A	120-227V	1,000	10.1W at 120V, 10.9W at 277V
HCC6S15D010MW HCC6S15D010MB	6" Surface Cylinder	MW = Matte White MB = Matte Black	100W INC, 26-32W CFL	N/A	120-277V	1,500	14.2W at 120V, 14.9W at 277V
HCC6S20D010MW HCC6S20D010MB	6" Surface Cylinder	MW = Matte White MB = Matte Black	150W INC, 32W-42W CFL	N/A	120-227V	2,000	21.1W at 120V, 21.4W at 277 V
HM60525835	6" LED Module	White	N/A	3500K	120-227V	500-2,500	N/A
61MDH	6" Reflector	Semi-Specular Clear (Haze)	N/A	N/A	N/A	N/A	N/A

Complete downlight includes: Cylinder + LED Module + Reflector. Surface cylinders convert to stem and cable mount with Pendant and Aircraft Cable accessories, ordered separately. Wall mount cylinders also available. Consult specification sheet for details.

Order Information

SAMPLE ORDER NUMBER: **HCC4S20D010MW-HM40525930-61MDH**

A complete luminaire consists of a cylinder, LED module, and reflector; ordered separately

Cylinder	Lumens	Driver Options	Finish
HCC6S = 6" Surface Mount Cylinder for ceiling, cable, or pendant mounting HCC6W = 6" Wall Mount Cylinder	05 = 500 lm 07 = 750 lm 10 = 1000 lm 15 = 1500 lm	20 = 2000 lm 25 = 2500 lm 30 = 3000 lm 35 = 3500 lm	40 = 4000 lm 45 = 4500 lm 50 = 5000 lm
		D010=UNV 120-277V, 50/60Hz, 0-10V 1%-100% dimming at 120-277V on 0-10V controls	MW = Matte White MB = Matte Black BZ = Bronze SL = Silver

LED Module Order Information

LED Module	Lumens	CRI/CCT
HM6C = 6" LED Modules For use with HCC6 cylinders only	0525 = 500-2500 lumen 3040 = 3000-4000 lumen 4550 = 4500-5000 lumen	827 = 80CRI, 2700K 830 = 80CRI, 3000K 835 = 80CRI, 3500K 840 = 80CRI, 4000K 850 = 80CRI, 5000K
		927 = 90CRI, 2700K 930 = 90CRI, 3000K 935 = 90CRI, 3500K 940 = 90CRI, 4000K 950 = 90CRI, 5000K

Trim Order Information

Reflector	Distribution ⁽³⁾	Finish	Flange	Accessories
61 = 6" self-flanged, conical reflector	ND = narrow reflector 58° beam angle, 0.97 SC MD = medium reflector 60° beam angle, 1.10 SC WD = wide reflector 65° beam angle, 1.28 SC RWW = rotatable wall wash with linear spread lens	C = Specular clear H = Semi-specular clear W = White	Blank = Polished flange standard with C & H reflectors Blank = White flange standard with W reflector WF = White flange option available with C & H reflectors	61RWWPK = Replacement part kit-wall wash lens insert-for use with 61RWW* only
61 = 6" self-flanged, baffle reflector	WD = wide baffle 65° beam angle, 1.28 SC RWW = rotatable wall wash with linear spread lens (wide beam baffle with lens wall wash insert)	BB = Black baffle WB = White baffle	Blank = White flange standard with BB & WB BF = Black flange option available with BB	

NOTES: (3) Values are nominal, based on specular clear reflector, other may vary. Additional factors include CRI/CCT, reflector finish, and lumen selected.

HCC8 LED 8" Cylinder Downlight Series

HALO Commercial

- Lumens: 500, 750, 1000, 1500, 2000, 2500, 3000, 3500, 4000, 4500, 5000, 5500, 6000, 8000
- Color temperatures: 2700K, 3000K, 3500K, 4000K, 5000K CCT
- CRI: 80 or 90
- Distributions: Precision-formed reflectors in Narrow, Medium and Wide
- Wall wash with exclusive rotatable linear spread lens
- Specular, Semi-Specular and White reflectors, Black or White baffles
- Cylinder colors: Matte White, Matte Black, Bronze and Silver
- Universal Voltage 120V–277V, 0-10V analog dimming down to 1%
- Mounting: wall, surface, pendant and aircraft cable
- L70 at 60,000 hours (70% lumen maintenance at 60,000 hours)



CHECK AVAILABLE STOCK SKUs

SPECIFICATION SHEET

Most Popular HCC8 Stock Models

Catalog Number	Description	Finish	Replaces Up To	CCT	Voltage	Lumens	Watts
HCC8S10D010MW HCC8S10D010MB	8" Surface Cylinder	MW = Matte White MB = Matte Black	75W INC, 18-26W CFL	N/A	120-227V	1,000	10.1W at 120V, 10.9W at 277V
HCC8S15D010MW HCC8S15D010MB	8" Surface Cylinder	MW = Matte White MB = Matte Black	100W INC, 26-32W CFL	N/A	120-277V	1,500	14.2W at 120V, 14.9W at 277V
HCC8S20D010MW HCC8S20D010MB	8" Surface Cylinder	MW = Matte White MB = Matte Black	150W INC, 32W-42W CFL	N/A	120-227V	2,000	21.1W at 120V, 21.4W at 277 V
HM80525835	8" LED Module	White	N/A	3500K	120-227V	500-2,500	N/A
81MDH	8" Reflector	Semi-Specular Clear (Haze)	N/A	N/A	N/A	N/A	N/A

Complete downlight includes: Cylinder + LED Module + Reflector. Surface cylinders convert to stem and cable mount with Pendant and Aircraft Cable accessories, ordered separately. Wall mount cylinders also available. Consult specification sheet for details.

Order Information

SAMPLE ORDER NUMBER: **HCC4S20D010MW-HM40525930-81MDH**

A complete luminaire consists of a cylinder, LED module, and reflector; ordered separately

Cylinder	Lumens	Driver Options	Finish
HCC8S = 8" Surface Mount Cylinder for ceiling, cable, or pendant mounting HCC8W = 8" Wall Mount Cylinder	05 = 500 lm 07 = 750 lm 10 = 1000 lm 15 = 1500 lm	20 = 2000 lm 25 = 2500 lm 30 = 3000 lm 35 = 3500 lm	40 = 4000 lm 45 = 4500 lm 50 = 5000 lm
		55 = 5500 lm 60 = 6000 lm 80 = 8000 lm	D010=UNV 120-277V, 50/60Hz, 0-10V 1%-100% dimming at 120-277V on 0-10V controls
			MW = Matte White MB = Matte Black BZ = Bronze SL = Silver

LED Module Order Information

LED Module	Lumens	CRI/CCT
HM8 = 8" LED Modules	0520 = 500-2000 lumen 2555 = 2500-5500 lumen 6080 = 6000-8000 lumen	827 = 80CRI, 2700K 830 = 80CRI, 3000K 835 = 80CRI, 3500K 840 = 80CRI, 4000K 850 = 80CRI, 5000K
		927 = 90CRI, 2700K 930 = 90CRI, 3000K 935 = 90CRI, 3500K 940 = 90CRI, 4000K 950 = 90CRI, 5000K

Trim Order Information

Reflector	Distribution ⁽³⁾	Finish	Flange	Accessories
81 = 8" self-flanged, conical reflector	ND = narrow reflector 13° beam angle, 0.24 SC MD = medium reflector 37° beam angle, 0.60 SC WD = wide reflector 71° beam angle, 1.08 SC RWW = rotatable wall wash with linear spread lens	C = Specular clear H = Semi-specular clear W = White	Blank = Polished flange standard with C & H reflectors Blank = White flange standard with W reflector WF = White flange option available with C & H reflectors	81RWWPK = Replacement part kit-wall wash lens insert-for use with 81RWW* only
81 = 8" self-flanged, baffle reflector	WD = wide baffle 71° beam angle, 1.08 SC RWW = rotatable wall wash with linear spread lens (wide beam baffle with lens wall wash insert)	BB = Black baffle WB = White baffle	Blank = White flange standard with BB & WB BF = Black flange option available with BB	

NOTES: (3) Values are nominal, based on specular clear reflector, other may vary. Additional factors include CRI/CCT, reflector finish, and lumen selected.

PR4 LED 4" SeleCCTable Downlight Series

HALO Commercial

- 4" aperture new construction/remodel downlights
- Choose from 2 self-flanged lensed modules: Low Lumen or High Lumen
- Selectable lumens: 1,000/1,500/2,000 (low) or 2,000/3,000/4,000 (high)
- 3 selectable color temperatures: 3000K, 3500K and 4000K, CRI: 80 or 90
- Distributions: Exclusive Medium/Wide beam reversible "flip" lens
- Wall wash accessory kit option
- Colors: Matte White, Matte Metallic Silver, Dark Bronze paint finishes
- Universal Voltage 120V – 277V, 0-10V dimming down to 1%
- L70 at 50,000 hours (70% lumen maintenance at 50,000 hours)



CHECK AVAILABLE
STOCK SKUs

SPECIFICATION
SHEET

Most Popular PR4 Stock Models

Catalog Number	Description	Finish	Replaces Up To	Selectable CCT	Voltage	Selectable Lumens	Watts
PR4FS12D010	4" Housing	Raw Finish	18W-32W CFL	N/A	120-277V	1,000-2,000	20
PR4M12MD8FSMW	4" LED Module	Matte White	18W-32W CFL	3000K-4000K	120-277V	1,000-2,000	N/A
PR4RFS12D010	4" Retrofit Kit	Raw Finish	18W-32W CFL	N/A	120-277V	1,000-2,000	22

SAMPLE NUMBER:

Rapid Response Emergency Housing: RR-PR4FS24D010REM7

LED module shown for reference only and is ordered separately.

Sample number for LED module ordered separately: Module: PR4M

Key: Grey bar denotes Rapid Response Emergency Options

RR Code	Mounting Frame	Lumens	Input/Control	Emergency Options (Factory Installed) ⁽²⁾	Accessories (Order Separately)
RR=East Region BR=West Region	PR4 = 4" aperture new construction/remodeler housing frame	Field Selectable⁽¹⁾ FS12 = field selectable 1000, 1500 and 2000 lumens (nominal), use with PR4M12* LED modules only ⁽²⁾ FS24 = field selectable 2000, 3000 and 4000 lumens (nominal), use with PR4M24* LED modules only ⁽²⁾ Discrete (fixed) Factory Set⁽³⁾ 10 = 1000 lumens (nominal), use with PR4M12* LED modules only 15 = 1500 lumens (nominal), use with PR4M12* LED modules only 30 = 3000 lumens (nominal), use with PR4M24* LED modules only	D010=120-277VAC 50/60Hz 0-10V analog 1%-100% dimming	REM7 = 7 watt emergency module with remote test/indicator light, use with D010 only REM14 = 14 watt emergency module with remote test/indicator light, use with D010 only	HB128APK = L channel hanger bar, 26", pair (replacement) ⁽³⁾ RMB22 = Adjustable wood joist mounting bars, pair, extend to 22" long ⁽³⁾

Notes

(1) Not available for Chicago Plenum

(2) FS12 factory preset 2000 lumens in PR4M12 LED module. FS24 factory preset 4000 lumens in PR4M24 LED module.

(3) Driver has fixed lumen output. Lumen selector switch on LED modules do not change lumens in fixed output housings.

LED Module	Lumen Range	Distribution	CRI/CCT	Finish	Accessories (Order Separately)
PR4M = 4" lens aperture, LED trim/module with self-flanged shallow reflector. For use with PR4 series housing frames, retrofit frames, and surface cylinders	12 = Field selectable 1000, 1500 and 2000 lumens (nominal). Factory pre-set for 2000 lumens. Use with PR4FS12* mounting frames only. 24 = Field selectable 2000, 3000 and 4000 lumens (nominal). Factory pre-set for 4000 lumens. Use with PR4FS24* mounting frames only.	MD = medium/wide beam reversible "flip" lens. Factory set for medium. Toolless twist-to-lock flip changes from medium to wide distribution. Medium distribution (70°, 1.01 SC) Wide distribution (107°, 1.61 SC)	Field Selectable 8FS = 80 CRI (minimum) with field selectable 3000K, 3500K and 4000K CCT (nominal). Factory pre-set for 3500K. 9FS = 90 CRI (minimum) with field selectable 3000K, 3500K and 4000K CCT (nominal). Factory pre-set for 3500K. Discrete (fixed) Factory Set 827 = 80 CRI (minimum) 2700K 927 = 90 CRI (minimum) 2700K 850 = 80 CRI (minimum) 5000K 950 = 90 CRI (minimum) 5000K	MW = matte white ring/self-flanged reflector MMS = matte metallic silver ring/self-flanged reflector BZ = bronze ring/self-flanged reflector	PR4WW = 4" wall wash optic, field installed PR4MDWD = 4" reversible medium/wide distribution-replacement lens OT450P = Oversize metal retrofit ring with 5.5" ID opening, 8" OD flange, matte white finish

PR6 LED 6" SeleCCTable Downlight Series

HALO Commercial

- 6" aperture new construction/remodel downlights
- Choose from 2 self-flanged lensed modules: Low Lumen or High Lumen
- Selectable lumens: 1,000/1,500/2,000 (low) or 2,000/3,000/4,000 (high)
- 3 selectable color temperatures: 3000K, 3500K and 4000K, CRI: 80 or 90
- Distributions: Medium and Wide interchangeable lens options (included)
- Wall wash accessory kit option
- Colors: Matte White, Matte Metallic Silver, Dark Bronze paint finishes
- Universal Voltage 120V – 277V, 0-10V dimming down to 1%
- L70 at 50,000 hours (70% lumen maintenance at 50,000 hours)



CHECK AVAILABLE
STOCK SKUs

SPECIFICATION
SHEET

Most Popular PR6 Stock Models

Catalog Number	Description	Finish	Replaces Up To	Selectable CCT	Voltage	Selectable Lumens	Watts
PR6FS12D010	6" Housing	Raw Finish	18W-32W CFL	N/A	120/277V	1,000-2,000	21
PR6M12MD8FSMW	6" LED Module	Matte White	18W-32W CFL	3000K-4000K	N/A	1,000-2,000	N/A
PR6RFS12D010	6" Retrofit Kit	Raw Finish	18W-32W CFL	N/A	120V-277V	1,000-2,000	22

SAMPLE NUMBER:

Rapid Response Emergency Housing: RR-PR6FS24D010REM7

LED module shown for reference only and is ordered separately.

Sample number for LED module ordered separately: Module: PR6M

Key: Grey bar denotes Rapid Response Emergency Options

RR Code	Mounting Frame	Lumens	Input/Control	Emergency Options (Factory Installed) ⁽²⁾	Accessories (Order Separately)
RR=East Region BR=West Region	PR6 = 6" aperture new construction/remodeler housing frame PR6CP = 6" aperture new construction/remodeler housing frame, CCEA Chicago Plenum rated	Field Selectable⁽¹⁾ FS12 = field selectable 1000, 1500 and 2000 lumens (nominal), use with PR6M12* LED modules only FS24 = field selectable 2000, 3000 and 4000 lumens (nominal), use with PR6M24* LED modules only Discrete (fixed) Factory Set 10 = 1000 lumens (nominal), use with PR6M12* LED modules only 15 = 1500 lumens (nominal), use with PR6M12* LED modules only 30 = 3000 lumens (nominal), use with PR6M24* LED modules only	D010=120-277VAC 50/60Hz 0-10V analog 1%-100% dimming	REM7 = 7 watt emergency module with remote test/indicator light, use with D010 only REM14 = 14 watt emergency module with remote test/indicator light, use with D010 only	HB128APK = L channel hanger bar, 26", pair (replacement) ⁽³⁾ RMB22 = Adjustable wood joist mounting bars, pair, extend to 22" long ⁽³⁾ HL6RSMF = 6" aperture new construction mounting frame with integral wood & T-grid bar hangers, adjust for 8" to 24" wide

LED Module	Lumen Range	Distribution	CRI/CCT	Finish	Accessories (Order Separately)
PR6M = 6" aperture LED module and self-flanged reflector	12 = Field selectable 1000, 1500 and 2000 lumens (nominal). Factory pre-set for 2000 lumens. Use with PR6FS12* mounting frames only. 24 = Field selectable 2000, 3000 and 4000 lumens (nominal). Factory pre-set for 4000 lumens. Use with PR6FS24* mounting frames only.	MD = Medium distribution lens-factory installed (60°, 1.2 SC) Included: Wide distribution lens – field interchangeable option (65°, 1.3 SC)	Field Selectable 8FS = 80 CRI (minimum) with field selectable 3000K, 3500K and 4000K CCT (nominal). Factory pre-set for 3500K. 9FS = 90 CRI (minimum) with field selectable 3000K, 3500K and 4000K CCT (nominal). Factory pre-set for 3500K. Discrete (fixed) Factory Set 827 = 80 CRI (minimum) 2700K 927 = 90 CRI (minimum) 2700K 850 = 80 CRI (minimum) 5000K 950 = 90 CRI (minimum) 5000K	MW = matte white ring/self-flanged reflector MMS = matte metallic silver ring/self-flanged reflector BZ = bronze ring/self-flanged reflector	PR6WW = 6" wall wash optic, field installed OT400P = Oversize matte white trim ring 5-7/8" ID opening, 9-1/2" OD flange. Use when retrofitting up to 7-5/8" ceiling cutout of an existing housing.

NOTES: (1) FS12 factory preset 2000 lumens in PR6M12 LED module. FS24 factory preset 4000 lumens in PR6M24 LED module. (2) Emergency battery backup options are Non-IC only, and rated for a minimum starting temperature of 0°C. (3) For use with PR6 New Construction housings.

PR8 LED 8" SeleCCTable Downlight Series

HALO Commercial

- 8" aperture new construction/remodel downlights
- Choose from 2 shallow lensed modules: Low Lumen or High Lumen
- Lumens: 1,000, 1,500, 2,000, 3,000, 4,000 options, ordered separately
- 3 selectable color temperatures: 3000K, 3500K and 4000K, CRI: 80
- Distributions: Medium and Wide interchangeable lens options
- Colors: Matte White, Matte Black and Matte Metallic Silver finishes
- Universal Voltage 120V – 277V, 0-10V dimming down to 1%



CHECK AVAILABLE STOCK SKUs

SPECIFICATION SHEET

Most Popular PR8 Stock Models

Catalog Number	Description	Finish	Replaces Up To	Selectable CCT	Voltage	Lumens	Watts
PR820D010	8" Housing	Raw Finish	18W-32W CFL	3000K-4000K	120-277V	2,000	22
PR8M12MDMW	8" LED Module	Matte Finish	18W-32W CFL	3000K-4000K	120-277V	1,000-2,000	N/A
PR8R20D010	8" Retrofit Kit	Raw Finish	18W-32W CFL	3000K-4000K	120-277V	2,000	22

SAMPLE NUMBER:

Rapid Response Emergency Housing: RR-PR840D010REM7

LED module shown for reference only and is ordered separately.

Sample number for LED module ordered separately: Module: PR8M

Key: Grey bar denotes Rapid Response Emergency Options

RR Code	Mounting Frame	Lumens (nominal)	Input/Control	Emergency Options (Factory Installed) ⁽¹⁾	Accessories (Order Separately)
RR=East Region BRR=West Region	PR8 = 8" aperture new construction/remodeler housing frame	10 = 1,000 lumens 15 = 1,500 lumens 20 = 2,000 lumens 30 = 3,000 lumens 40 = 4,000 lumens	D010=120-277VAC 50/60Hz 0-10V analog 1%-100% dimming	REM7 = 7 watt emergency module with remote test/indicator light, use with D010 only REM14 = 14 watt emergency module with remote test/indicator light, use with D010 only	HB128APK = L channel hanger bar, 26", pair (replacement) ⁽²⁾ RMB22 = Adjustable wood joist mounting bars, pair, extend to 22" long ⁽²⁾ ABR10P = Oversize trim ring for max 10" ceiling opening-11.3" flange

LED Module	Shielding	Flange Finish	Accessories (Order Separately)
PR8M12 = Downlight LED module for PR8 series, provides 1000, 1500 or 2000 lumens (nominal) depending on connected frame type PR8M34 = Downlight LED module for PR8 series, provides 3000 or 4000 lumens (nominal) depending on connected frame type	MD = Medium distribution plastic lens WD = Wide distribution plastic lens	MW = Matte White MB = Matte Black MMS = Matte Metallic Silver	PR8WW = Field Installed wall wash optic for PR8M12 and PR8M34 modules PR8MD = Replacement 8" medium distribution lens for PR8M12 and PR8M34 modules PR8WD = Replacement 8" wide distribution lens for PR8M12 and PR8M34 modules

NOTES: (1) Emergency battery backup options are Non-IC only, and rated for a minimum starting temperature of 0°C. (2) For use with PR8 New Construction housings.





HC4 LED 4" Downlight Series

HC4R LED 4" Retrofit Downlight Series

HALO Commercial

- 4" aperture new construction/remodel downlights series
- Lumen options: 500-6000
- Color: 2700K, 3000K, 3500K, 4000K, 5000K CCT, 80 or 90 CRI
- Distributions: Precision-formed reflectors in Narrow, Medium and Wide
- Wall wash distribution with exclusive rotatable linear spread lens
- Specular, Semi-Specular and White reflectors, Black or White baffles
- Universal Voltage 120V – 277V, 0-10V dimming down to 1%
- L70 at 60,000 hours (70% lumen maintenance at 60,000 hours)



Most Popular HC4 Stock Models

CHECK AVAILABLE STOCK SKUs

SPECIFICATION SHEET

Catalog Number	Description	Finish	Replaces Up To	CCT	Voltage	Lumens	Watts
HC410D010	4" Housing	Raw Finish	75W INC, 18-26W CFL	N/A	120-227V	1,000	10.1W at 120V, 10.9W at 277V
HC415D010	4" Housing	Raw Finish	100W INC, 26-32W CFL	N/A	120-277V	1,500	14.2W at 120V, 14.9W at 277V
HC420D010	4" Housing	Raw Finish	150W INC, 32W-42W CFL	N/A	120-227V	2,000	21.1W at 120V, 21.4W at 277 V
HM40525835	4" LED Module	White	N/A	3500K	120-227V	500-2,500	N/A
41MDH	4" Reflector	Semi-Specular Clear (Haze)	N/A	N/A	N/A	N/A	N/A

Complete downlight includes: Housing + LED Module + Reflector.

Most Popular HC4R Stock Models

CHECK AVAILABLE STOCK SKUs

SPECIFICATION SHEET

Catalog Number	Description	Finish	Replaces Up To	CCT	Voltage	Lumens	Watts
HC4R10D010	4" Housing	Raw Finish	75W INC, 18-26W CFL	N/A	120-227V	1,000	10.1W at 120V, 10.9W at 277V
HC4R15D010	4" Housing	Raw Finish	100W INC, 26-32W CFL	N/A	120-277V	1,500	14.2W at 120V, 14.9W at 277V
HC4R20D010	4" Housing	Raw Finish	150W INC, 32W-42W CFL	N/A	120-227V	2,000	21.1W at 120V, 21.4W at 277 V
HM40525835	4" LED Module	White	N/A	3500K	120-227V	500-2,500	N/A
42RMDH	4" Reflector	Semi-Specular Clear (Haze)	N/A	N/A	N/A	N/A	N/A

Complete downlight includes: Housing + LED Module + Reflector.

Mounting Frame Order Information

Sample Number: HC420D010REM7-HM40525930-41MDC

Key: Grey bar denotes Rapid Response Emergency Options

A complete luminaire consists of a housing frame, LED module, and reflector (ordered separately)

Rapid Response Code	Mounting Frame	Lumens		Driver Options	Factory Installed Emergency
RR = East Region BRR = West Region	HC4 = 4" new construction downlight housing HC4CP = 4" new construction housing, Chicago Plenum-CCEA compliant HC4R = 4" retrofit kit for 4.75" (4-3/4") to 4.875" (4-7/8") nominal ceiling cutout aperture	05 = 500 lm 07 = 750 lm 10 = 1000 lm 15 = 1500 lm 20 = 2000 lm 25 = 2500 lm	30 = 3000 lm 35 = 3500 lm 40 = 4000 lm 45 = 4500 lm (1) 50 = 5000 lm (1) 55 = 5500 lm (1) 60 = 6000 lm (1)	D010=UNV 120-277V, 50/60Hz, 0-10V 1%-100% dimming at 120-277V on 0-10V controls	REM7 = 7 watt emergency battery pack with remote test/indicator light, use with D010 only (2) (3) (4) REM14 = 14 watt emergency battery pack with remote test/indicator light, use with D010 only (2) (3) (4) IEM7 = 7 watt emergency battery pack with integral test/indicator light, use with D010 only (2) (3) (4) IEM14 = 14 watt emergency battery pack with integral test/indicator light, use with D010 only (2) (3) (4)

Notes

- (1) Marked Spacing: Center to Center of Adjacent Luminaires = 36" Center of Luminaire to Building Member = 18" Minimum overhead = 0.5
- (2) Not available with CP models
- (3) Not available with D010347 (347V models)
- (4) Emergency battery backup options are Non-IC only, and rated for a minimum starting temperature of 0°C

LED Module Order Information

LED Module	Lumens	CRI/CCT	
HM4 = 4" LED Modules	0525 = 500-2500 lumen 3040 = 3000-4000 lumen 4560 = 4500-6000 lumen	827 = 80CRI, 2700K 830 = 80CRI, 3000K 835 = 80CRI, 3500K 840 = 80CRI, 4000K 850 = 80CRI, 5000K	927 = 90CRI, 2700K 930 = 90CRI, 3000K 935 = 90CRI, 3500K 940 = 90CRI, 4000K 950 = 90CRI, 5000K

Trim Order Information

Reflector	Distribution ⁽⁸⁾	Finish	Flange	
41 = 4" conical reflector 42R = 4" retrofit conical reflector for use with HC4R frame/collar only	ND = narrow 55° beam angle 0.97 SC MD = medium 60° beam angle 1.10 SC ⁽⁷⁾ WD = wide 65° beam angle 1.28 SC RWW = rotatable wall wash with linear spread lens	C = Specular clear H = Semi-specular clear W = White	Blank = Polished flange standard with C & H reflectors Blank = White flange standard with W reflector WF = White flange option available with C & H reflectors	
Baffle	Distribution ⁽⁸⁾	Finish	Flange	
41 = 4" baffle reflector	WD = wide 65° beam angle 1.28 SC (nominal) RWW = rotatable wall wash with linear spread lens	BB = Black baffle WB = White baffle	Blank = White flange standard with BB, & WB BF = Black flange option available with BB	
Reflector	Distribution ⁽⁸⁾	Finish	Flange	
41PS = 4" non-conductive polymer 'dead front' conical reflector ⁽⁹⁾	MD = medium 60° beam angle 1.10 SC (nominal)	W = White	Blank = White flange standard with W reflector	
IEM Reflector	Distribution ⁽⁸⁾	Finish	Flange	Integral Emergency
41 = 4" IEM reflector for integral emergency only (Not available with HC4R Retrofit)	ND = narrow 55° beam angle 0.97 SC MD = medium 60° beam angle 1.10 SC WD = wide 65° beam angle 1.28 SC	C = Specular clear H = Semi-specular clear W = White	Blank = Polished flange standard with C & H reflectors Blank = White flange standard with W reflector WF = White flange option available with C & H reflectors	IEM = Reflector for use with integral emergency housings only. Provides access hole for integral emergency test switch.
IEM Baffle	Distribution ⁽⁸⁾	Finish	Flange	Integral Emergency
41 = 4" IEM baffle reflector for integral emergency only (Not available with HC4R Retrofit)	WD = wide 65° beam angle 1.28 SC (nominal)	BB = Black baffle WB = White baffle	Blank = White flange standard with BB, & WB BF = Black flange option with BB	IEM = Reflector for use with integral emergency housings only. Provides access hole for integral emergency test switch.

Notes

- (7) 42R available in MD distribution only.
- (8) Values are nominal, with specular clear reflector, other finishes and field results may vary.
- (9) 61PS is 1000-2000 lumens Non-IC rated. 500 & 750 lumens IC rated. 61PS is not for use over 2000lm in Non-IC or over 750lm in IC.



HC6 LED 6" Downlight Series

HALO Commercial

- 6" aperture new construction/remodel downlights series
- Lumen options: 500-6000
- Color: 2700K, 3000K, 3500K, 4000K, 5000K CCT, 80 or 90 CRI
- Distributions: Precision-formed reflectors in Narrow, Medium and Wide
- Wall wash distribution with exclusive rotatable linear spread lens
- Specular, Semi-Specular and White reflectors, Black or White baffles
- Universal Voltage 120V – 277V, 0-10V dimming down to 1%
- L70 at 60,000 hours (70% lumen maintenance at 60,000 hours)



CHECK AVAILABLE STOCK SKUs

SPECIFICATION SHEET

Most Popular Stock Models

Catalog Number	Description	Finish	Replaces Up To	CCT	Voltage	Lumens	Watts
HC610D010	6" Housing	Raw Finish	75W INC, 18-26W CFL	N/A	120-227V	1,000	10.0W at 120V, 10.9W at 277V
HC615D010	6" Housing	Raw Finish	100W INC, 26-32W CFL	N/A	120-227V	1,500	14.2W at 120V, 14.9W at 277V
HC620D010	6" Housing	Raw Finish	150W INC, 32W-42W CFL	N/A	120-227V	2,000	21.1W at 120V, 21.4W at 277V
HM60525835	6" LED Module	White	N/A	3500K	120-227V	500-2,500	N/A
61MDH	6" Reflector	Semi-Specular Clear (Haze)	N/A	N/A	N/A	N/A	N/A

Complete downlight includes: Housing + LED Module + Reflector.

Mounting Frame Order Information

Sample Number: HC620D010REM7 – HM60525835-61MDC

Key: Grey bar denotes Rapid Response Emergency Options

A complete luminaire consists of a housing frame, LED module, and reflector (ordered separately)

Rapid Response Code	Mounting Frame	Lumens		Driver Options	Factory Installed Emergency
RR = East Region BRR = West Region	HC6 = 6" new construction downlight housing HC6CP = 6" new construction housing, Chicago Plenum-CCEA compliant	05 = 500 lm 07 = 750 lm 10 = 1000 lm 15 = 1500 lm 20 = 2000 lm 25 = 2500 lm	30 = 3000 lm 35 = 3500 lm 40 = 4000 lm 45 = 4500 lm ⁽⁷⁾ 50 = 5000 lm ⁽⁷⁾ 55 = 5500 lm ⁽⁷⁾ 60 = 6000 lm ⁽⁷⁾	D010=UNV 120-277V, 50/60Hz, 0-10V 1%-100% dimming at 120-277V on 0-10V controls	REM7 = 7 watt emergency battery pack with remote test/indicator light, use with D010 only ^{(1) (2) (6)} REM14 = 14 watt emergency battery pack with remote test/indicator light, use with D010 only ^{(1) (2) (6)} IEM7 = 7 watt emergency battery pack with integral test/indicator light, use with D010 only ^{(1) (2) (6)} IEM14 = 14 watt emergency battery pack with integral test/indicator light, use with D010 only ^{(1) (2) (6)}

Notes

- (1) Not available with CP models
- (2) Not available with D010347 (347V models)
- (6) Emergency battery backup options are Non-IC only, and rated for a minimum starting temperature of 0°C
- (7) Marked Spacing: Center to Center of Adjacent Luminaires = 36" Center of Luminaire to Building Member = 18" Minimum overhead = 0.5

LED Module Order Information

LED Module	Lumens	CRI/CCT	
HM6 = 6" LED Modules For use with HC6-HC6CP New Construction housings only	0525 = 500-2500 lumen 3040 = 3000-4000 lumen 4560 = 4500-6000 lumen	827 = 80CRI, 2700K 830 = 80CRI, 3000K 835 = 80CRI, 3500K 840 = 80CRI, 4000K 850 = 80CRI, 5000K	927 = 90CRI, 2700K 930 = 90CRI, 3000K 935 = 90CRI, 3500K 940 = 90CRI, 4000K 950 = 90CRI, 5000K

Trim Order Information

Reflector	Distribution ⁽⁸⁾	Finish	Flange	
61 = 6" conical reflector	ND = narrow 55° beam angle 0.97 SC MD = medium 60° beam angle 1.10 SC WD = wide 65° beam angle 1.28 SC RWW = rotatable wall wash with linear spread lens	C = Specular clear H = Semi-specular clear W = White	Blank = Polished flange standard with C & H reflectors Blank = White flange standard with W reflector WF = White flange option available with C & H reflectors	
Baffle	Distribution ⁽⁸⁾	Finish	Flange	
61 = 6" baffle reflector	WD = wide 65° beam angle 1.28 SC (nominal) RWW = rotatable wall wash with linear spread lens	BB = Black baffle WB = White baffle	Blank = White flange standard with BB, & WB BF = Black flange option available with BB	
Reflector	Distribution ⁽⁸⁾	Finish	Flange	
61PS = 6" non-conductive polymer 'dead front' conical reflector ⁽⁹⁾	MD = medium 60° beam angle 1.10 SC (nominal)	W = White	Blank = White flange standard with W reflector	
IEM Reflector	Distribution ⁽⁸⁾	Finish	Flange	Integral Emergency
61 = 6" IEM reflector for integral emergency only	ND = narrow 55° beam angle 0.97 SC MD = medium 60° beam angle 1.10 SC WD = wide 65° beam angle 1.28 SC	C = Specular clear H = Semi-specular clear W = White	Blank = Polished flange standard with C & H reflectors Blank = White flange standard with W reflector WF = White flange option available with C & H reflectors	IEM = Reflector for use with integral emergency housings only. Provides access hole for integral emergency test switch.
IEM Baffle	Distribution ⁽⁸⁾	Finish	Flange	Integral Emergency
61 = 6" IEM baffle reflector for integral emergency only	WD = wide 65° beam angle 1.28 SC (nominal)	BB = Black baffle WB = White baffle	Blank = White flange standard with BB, & WB BF = Black flange option with BB	IEM = Reflector for use with integral emergency housings only. Provides access hole for integral emergency test switch.

Notes

- (8) Values are nominal, with specular clear reflector; other finishes and field results may vary.
- (9) 61PS is 1000-2000 lumens Non-IC rated. 500 & 750 lumens IC rated. 61PS is not for use over 2000lm in Non-IC or over 750lm in IC.



HC6R LED 6" Retrofit Downlight Series

HC56R LED 5/6" Retrofit Downlight Series

HALO Commercial

- Lumen options: 500-6000
- Color temperatures: 2700K, 3000K, 3500K, 4000K, 5000K CCT
- CRI 80 or 90
- Retrofit medium beam distribution precision formed reflectors
- Specular, Semi-Specular, White reflector finishes
- Universal Voltage 120V – 277V; 0-10V 1% dimming
- Factory installed connected lighting and emergency options
- L70 at 60,000 hours (70% lumen maintenance at 60,000 hours)



CHECK AVAILABLE STOCK SKUs

SPECIFICATION SHEET

Most Popular HC6R Stock Models

Catalog Number	Description	Finish	Replaces Up To	CCT	Voltage	Lumens	Watts
HC6R10D010	6" Retrofit	Raw Finish	75W INC, 18-26W CFL	N/A	120-227V	1,000	10.W at 120V, 10.9W at 277V
HC6R15D010	6" Retrofit	Raw Finish	100W INC, 26-32W CFL	N/A	120-227V	1,500	14.2W at 120V, 14.9W at 277V
HC6R20D010	6" Retrofit	Raw Finish	150W INC, 32W-42W CFL	N/A	120-227V	2,000	21.1W at 120V, 21.4W at 277V
HM6R0525835	6" Retrofit LED Module	White	N/A	3500K	120-227V	500-2,000	N/A
62RMDH	6" Retrofit Reflector	Semi-Specular Clear (Haze)	N/A	N/A	N/A	N/A	N/A

Complete downlight includes: Housing + LED Module + Reflector.

CHECK AVAILABLE STOCK SKUs

SPECIFICATION SHEET

Most Popular HC56R Stock Models

Catalog Number	Description	Finish	Replaces Up To	CCT	Voltage	Lumens	Watts
HC56R10D010	5/6" Retrofit	Raw Finish	75W INC, 18-26W CFL	N/A	120-227V	1,000	10.W at 120V, 10.9W at 277V
HC56R15D010	5/6" Retrofit	Raw Finish	100W INC, 26-32W CFL	N/A	120-227V	1,500	14.2W at 120V, 14.9W at 277V
HC56R20D010	5/6" Retrofit	Raw Finish	150W INC, 32W-42W CFL	N/A	120-227V	2,000	21.1W at 120V, 21.4W at 277V
HM6R0525835	5/6" Retrofit LED Module	White	N/A	3500K	120-227V	500-2,000	N/A
62RMDH	5/6" Retrofit Reflector	Semi-Specular Clear (Haze)	N/A	N/A	N/A	N/A	N/A

Complete downlight includes: Housing + LED Module + Reflector.

Mounting Frame Order Information

Sample Number: HC6R20D010 – HM6R0525835 – 62RMDC

A complete luminaire consists of a housing frame, LED module, and reflector (ordered separately)

Mounting Frame	Lumens	Driver Options	Factory Installed Emergency Options
HC6R = 6" retrofit kit for 6.625" (6-5/8") to 7.0" (7-0") nominal ceiling cutout aperture HC56R = 6" retrofit kit for 5.875" (5-7/8") to 6.625" (6-5/8") nominal ceiling cutout aperture	05 = 500 lm 07 = 750 lm 10 = 1000 lm 15 = 1500 lm 20 = 2000 lm 25 = 2500 lm 30 = 3000 lm 35 = 3500 lm 40 = 4000 lm 45 = 4500 lm ⁽⁶⁾ 50 = 5000 lm ⁽⁶⁾ 55 = 5500 lm ⁽⁶⁾ 60 = 6000 lm ⁽⁶⁾	D010 =UNV 120-277V, 50/60Hz, 0-10V 1%-100% dimming at 120-277V on 0-10V controls	REM7 = 7 watt emergency battery pack with remote test/indicator light, use with D010 only ⁽¹⁾⁽²⁾⁽⁶⁾ REM14 = 14 watt emergency battery pack with remote test/indicator light, use with D010 only ⁽¹⁾⁽²⁾⁽⁶⁾ IEM7 = 7 watt emergency battery pack with integral test/indicator light, use with D010 only ⁽¹⁾⁽²⁾⁽⁶⁾ IEM14 = 14 watt emergency battery pack with integral test/indicator light, use with D010 only ⁽¹⁾⁽²⁾⁽⁶⁾

Notes

- (1) Not available with CP models
- (2) Not available with D010347 (347V models)
- (5) Emergency battery backup options are Non-IC only, and rated for a minimum starting temperature of 0°C
- (6) Marked Spacing: Center to Center of Adjacent Luminaires = 36" | Center of Luminaire to Building Member = 18" | Minimum overhead = 0.5

LED Module Order Information

LED Module	Lumens	CRI/CCT	
HM6R = 6" LED Modules For use with HC6R-HC56R Retrofit Kit housings only	0525 = 500-2500 lumen 3040 = 3000-4000 lumen 4560 = 4500-6000 lumen	827 = 80CRI, 2700K 830 = 80CRI, 3000K 835 = 80CRI, 3500K 840 = 80CRI, 4000K 850 = 80CRI, 5000K	927 = 90CRI, 2700K 930 = 90CRI, 3000K 935 = 90CRI, 3500K 940 = 90CRI, 4000K 950 = 90CRI, 5000K

Trim Order Information

Reflector	Distribution ⁽⁸⁾	Finish	Flange
62R = 6" retrofit conical reflector for use HC6R and HC56R series retrofit kits only ⁽⁷⁾	MD = medium distribution 55° beam angle, 1.04 SC	C = Specular clear H = Semi-specular clear W = White (white flange)	Blank = Polished flange standard with C & H reflectors Blank = White flange standard with W reflector WF = White flange option available with C & H reflectors

Notes

- (7) 62R trims feature an oversized trim ring to meet a range of nominal ceiling openings when retrofitting. See line art for dimensions.
- (8) Oversize flange accommodates range of retrofit apertures.



HC8 LED 8" Downlight Series

HC8R LED 8" Retrofit Downlight Series

HALO Commercial

- 8" aperture new construction/remodel downlights series
- Lumen options: 500-8000
- Color: 2700K, 3000K, 3500K, 4000K, 5000K CCT, 80 or 90 CRI
- Distributions: Precision-formed reflectors in Narrow, Medium and Wide
- Wall wash distribution with exclusive rotatable linear spread lens
- Specular, Semi-Specular and White reflectors, Black or White baffles
- Universal Voltage 120V – 277V, 0-10V dimming down to 1%
- L70 at 60,000 hours (70% lumen maintenance at 60,000 hours)
- Retrofit kits fit 8-10 inch and 12-inch nominal existing housing frames



CHECK AVAILABLE STOCK SKUs

SPECIFICATION SHEET

Most Popular HC8 Stock Models

Catalog Number	Description	Finish	Replaces Up To	CCT	Voltage	Lumens	Watts
HC810D010	8" Housing	Raw Finish	75W INC, 18-26W CFL	N/A	120-227V	1,000	10.W at 120V, 10.9W at 277V
HC815D010	8" Housing	Raw Finish	100W INC, 26-32W CFL	N/A	120-227V	1,500	14.2W at 120V, 14.9W at 277V
HC820D010	8" Housing	Raw Finish	150W INC, 32W-42W CFL	N/A	120-227V	2,000	21.1W at 120V, 21.4W at 277V
HM80520835	8" LED Module	White	N/A	3500K	120-227V	500-2,000	N/A
81MDH	8" Reflector	Semi-Specular Clear (Haze)	N/A	N/A	N/A	N/A	N/A

Complete downlight includes: Housing + LED Module + Reflector.

CHECK AVAILABLE STOCK SKUs

SPECIFICATION SHEET

Most Popular HC8R Stock Models

Catalog Number	Description	Finish	Replaces Up To	CCT	Voltage	Lumens	Watts
HC8R10D010	8" Housing	Raw Finish	75W INC, 18-26W CFL	N/A	120-227V	1,000	10.W at 120V, 10.9W at 277V
HC8R15D010	8" Housing	Raw Finish	100W INC, 26-32W CFL	N/A	120-227V	1,500	14.2W at 120V, 14.9W at 277V
HC8R20D010	8" Housing	Raw Finish	150W INC, 32W-42W CFL	N/A	120-227V	2,000	21.1W at 120V, 21.4W at 277V
HM80520835	8" LED Module	White	N/A	3500K	120-227V	500-2,000	N/A
81MDH	8" Reflector	Semi-Specular Clear (Haze)	N/A	N/A	N/A	N/A	N/A

Complete downlight includes: Housing + LED Module + Reflector.

Mounting Frame Order Information

Sample Number: HC820D010REM7 – HM80520835-81MDC

Key: Grey bar denotes Rapid Response Emergency Options

A complete luminaire consists of a housing frame, LED module, and reflector (ordered separately)

Rapid Response Code	Mounting Frame	Lumens		Driver Options	Factory Installed Emergency & Connected Lighting Options
RR = East Region BRR = West Region	HC8 = 8" new construction downlight housing HC8CP = 8" new construction housing, Chicago Plenum-CCEA compliant HC8R = 8.7" retrofit kit for 8.73" to 10.3" nominal ceiling cutout aperture with preinstalled 11.3" O.D. oversized matte white trim ring (6) HC812R = 12" retrofit kit for 12" nominal ceiling cutout aperture with preinstalled 15.375" O.D. oversized matte white trim ring	05 = 500 lm 07 = 750 lm 10 = 1000 lm 15 = 1500 lm 20 = 2000 lm 25 = 2500 lm 30 = 3000 lm	35 = 3500 lm 40 = 4000 lm 45 = 4500 lm 50 = 5000 lm 55 = 5500 lm 60 = 6000 lm (7) 80 = 8000 lm	D010=UNV 120-277V, 50/60Hz, 0-10V 1%-100% dimming at 120-277V on 0-10V controls	REM7 = 7 watt emergency battery pack with remote test/indicator light, use with D010 only (1) (2) (6) REM14 = 14 watt emergency battery pack with remote test/indicator light, use with D010 only (1) (2) (6) IEM7 = 7 watt emergency battery pack with integral test/indicator light, use with D010 only (1) (2) (6) IEM14 = 14 watt emergency battery pack with integral test/indicator light, use with D010 only (1) (2) (6)

Notes

- (1) Not available with CP models
- (2) ULus for U.S. only
- (6) Emergency battery backup options are Non-IC only, and rated for a minimum starting temperature of 0°C
- (7) Marked Spacing: Center to Center of Adjacent Luminaires = 36" Center of Luminaire to Building Member = 18" Minimum overhead = 0.5

LED Module Order Information

LED Module	Lumens	CRI/CCT	
HM8 = 8" LED Modules	0520 = 500-2000 lumen 2555 = 2500-5500 lumen 6080 = 6000-8000 lumen	827 = 80CRI, 2700K 830 = 80CRI, 3000K 835 = 80CRI, 3500K 840 = 80CRI, 4000K 850 = 80CRI, 5000K	927 = 90CRI, 2700K 930 = 90CRI, 3000K 935 = 90CRI, 3500K 940 = 90CRI, 4000K 950 = 90CRI, 5000K

Trim Order Information

Reflector	Distribution ⁽⁸⁾	Finish	Flange	
81 = 8" conical reflector	ND = narrow 55° beam angle 0.97 SC MD = medium 60° beam angle 1.10 SC WD = wide 65° beam angle 1.28 SC RWW = rotatable wall wash with linear spread lens	C = Specular clear H = Semi-specular clear W = White	Blank = Polished flange standard with C & H reflectors Blank = White flange standard with W reflector WF = White flange option available with C & H reflectors	
Baffle	Distribution ⁽⁸⁾	Finish	Flange	
81 = 8" baffle reflector	WD = wide 65° beam angle 1.28 SC (nominal) RWW = rotatable wall wash with linear spread lens	BB = Black baffle WB = White baffle	Blank = White flange standard with BB, & WB BF = Black flange option available with BB	
Reflector	Distribution ⁽⁸⁾	Finish	Flange	
81PS = 8" non-conductive polymer 'dead front' conical reflector ⁽⁹⁾	MD = medium 60° beam angle 1.10 SC (nominal)	W = White	Blank = White flange standard with W reflector	
IEM Reflector	Distribution ⁽⁸⁾	Finish	Flange	Integral Emergency
81IEM = 8" IEM reflector for integral emergency only (Not available with HC8R Retrofit)	ND = narrow 55° beam angle 0.97 SC MD = medium 60° beam angle 1.10 SC WD = wide 65° beam angle 1.28 SC	C = Specular clear H = Semi-specular clear W = White	Blank = Polished flange standard with C & H reflectors Blank = White flange standard with W reflector WF = White flange option available with C & H reflectors	IEM = Reflector for use with integral emergency housings only. Provides access hole for integral emergency test switch.
IEM Baffle	Distribution ⁽⁸⁾	Finish	Flange	Integral Emergency
81IEM = 8" IEM baffle reflector for integral emergency only (Not available with HC8R Retrofit)	WD = wide 65° beam angle 1.28 SC (nominal)	BB = Black baffle WB = White baffle	Blank = White flange standard with BB, & WB BF = Black flange option with BB	IEM = Reflector for use with integral emergency housings only. Provides access hole for integral emergency test switch.

Notes

- (8) Values are nominal, with specular clear reflector, other finishes and field results may vary.
- (9) 61PS is 1000-2000 lumens Non-IC rated. 500 & 750 lumens IC rated. 61PS is not for use over 2000lm in Non-IC or over 750lm in IC.

PRS4 LED 4" Square Downlight Series

HALO Commercial

- 4" square aperture new construction/remodel and wall wash downlights
- Choose from 2 light engines: Low Lumen or High Lumen
- Selectable lumens: 1,000/1,500/2,000 (low) or 3,000/4,000 (high)
- 3 selectable color temperatures: 3000K, 3500K and 4000K, CRI: 80
- Distributions: Narrow, Medium and Wide reflectors with TIR lens optics
- Wall wash reflector with linear spread lens
- Specular, Semi-Specular, Matte White, Matte Black reflector finishes
- Universal Voltage 120V – 277V, 0-10V dimming down to 1%
- L70 at 50,000 hours (70% lumen maintenance at 50,000 hours)
- Connected lighting and emergency options (factory and field installed)



CHECK AVAILABLE STOCK SKUs

SPECIFICATION SHEET

Cylinder	Lumens	Driver Options
PRS4 = 4" square new construction and remodeler housing	10 = 1000 lm 15 = 1500 lm 30 = 3000 lm FS12 = field selectable 1000, 1500 and 2000 lumens (nominal), use with SM4128FS LED module FS34 = field selectable 3000 and 4000 lumens (nominal), use with SM4348FS LED module	D010 = UNV 120-277V, 50/60Hz, 0-10V 1%-100% dimming at 120-277V on 0-10V controls

Catalog Number	Lamp Type	Mounting	Voltage Rating	Wattage
41SMDC	LED	RECESSED	N/A	N/A
41SMDCWF	LED	RECESSED	N/A	N/A
41SMDH	LED	RECESSED	N/A	N/A
41SMDHWF	LED	RECESSED	N/A	N/A
41SMDMB	LED	RECESSED	N/A	N/A
41SMDMW	LED	RECESSED	N/A	N/A
41SNDH	LED	RECESSED	N/A	N/A
41SWDC	LED	RECESSED	N/A	N/A
41SWDCWF	LED	RECESSED	N/A	N/A
41SWDH	LED	RECESSED	N/A	N/A
41SWDHWF	LED	RECESSED	N/A	N/A
41SWDMB	LED	RECESSED	N/A	N/A
41SWDMBWF	LED	RECESSED	N/A	N/A
41SWDMW	LED	RECESSED	N/A	N/A
41SWWCWF	LED	RECESSED	N/A	N/A

Catalog Number	Lamp Type	Mounting	Voltage Rating	Wattage
41SWWH	LED	RECESSED	N/A	N/A
41SWWHWF	LED	RECESSED	N/A	N/A
41SWWMB	LED	RECESSED	N/A	N/A
41SWWMBWF	LED	RECESSED	N/A	N/A
41SWWMW	LED	RECESSED	N/A	N/A
44SMDC	LED	RECESSED	N/A	N/A
44SMDCWF	LED	RECESSED	N/A	N/A
44SMDH	LED	RECESSED	N/A	N/A
44SMDMB	LED	RECESSED	N/A	N/A
44SMDMBWF	LED	RECESSED	N/A	N/A
44SMDMW	LED	RECESSED	N/A	N/A
44SWDC	LED	RECESSED	N/A	N/A
44SWDCWF	LED	RECESSED	N/A	N/A
44SWDH	LED	RECESSED	N/A	N/A
44SWDHWF	LED	RECESSED	N/A	N/A
44SWDMB	LED	RECESSED	N/A	N/A
44SWDMW	LED	RECESSED	N/A	N/A
PRS410D010	LED	RECESSED	120-277V	10.5 W/11 W
PRS415D010	LED	RECESSED	120-277V	13.4 W/13.8 W
PRS430D010	LED	RECESSED	120-277V	26.9 W/27 W
PRS4FS12D010	LED	RECESSED	120V-277V	21.3 W/21.4 W
PRS4FS34D010	LED	RECESSED	120V-277V	39.8 W/39.4 W
SM4128FS	LED	RECESSED	N/A	N/A
SM4348FS	LED	RECESSED	N/A	N/A



PRS6 LED 6" Square Downlight Series

HALO Commercial

- 6" square aperture new construction/remodel and wall wash downlights
- Choose from 2 light engines: Low Lumen or High Lumen
- Selectable lumens: 1,000/1,500/2,000 (low) or 2,000/3,000/4,000 (high)
- 3 selectable color temperatures: 3000K, 3500K and 4000K, CRI: 80
- Distributions: Narrow, Medium and Wide reflectors with TIR lens optics
- Wall wash reflector with linear spread lens
- Specular, Semi-Specular, Matte White, Matte Black reflector finishes
- Universal Voltage 120V – 277V, 0-10V dimming down to 1%
- L70 at 50,000 hours (70% lumen maintenance at 50,000 hours)
- Connected lighting and emergency options (factory and field installed)



CHECK AVAILABLE STOCK SKUs

SPECIFICATION SHEET

Cylinder	Lumens	Driver Options	Finish
PRS6 = 6" square new construction and remodeler housing	10 = 1000 lm	D010 = UNV 120-277V, 50/60Hz, 0-10V 1%-100% dimming at 120-277V on 0-10V controls	MW = Matte White MB = Matte Black

Catalog Number	Lamp Type	Mounting	Voltage Rating	Wattage
61SMDC	LED	Recessed	N/A	N/A
61SMDCWF	LED	Recessed	N/A	N/A
61SMDH	LED	Recessed	N/A	N/A
61SMDHWF	LED	Recessed	N/A	N/A
61SMDMB	LED	Recessed	N/A	N/A
61SMDMBWF	LED	Recessed	N/A	N/A
61SMDMW	LED	Recessed	N/A	N/A
61SNDCWF	LED	Recessed	N/A	N/A
61SNDH	LED	Recessed	N/A	N/A
61SNDHWF	LED	Recessed	N/A	N/A
61SWDC	LED	Recessed	N/A	N/A
61SWDCWF	LED	Recessed	N/A	N/A
61SWDHWF	LED	Recessed	N/A	N/A
61SWDMB	LED	Recessed	N/A	N/A
61SWDMW	LED	Recessed	N/A	N/A
61SWWC	LED	Recessed	N/A	N/A

Catalog Number	Lamp Type	Mounting	Voltage Rating	Wattage
61SWWCWF	LED	Recessed	N/A	N/A
61SWWH	LED	Recessed	N/A	N/A
61SWWHWF	LED	Recessed	N/A	N/A
64SMDC	LED	Recessed	N/A	N/A
64SMDCWF	LED	Recessed	N/A	N/A
64SMDHWF	LED	Recessed	N/A	N/A
64SWDC	LED	Recessed	N/A	N/A
64SWDCWF	LED	Recessed	N/A	N/A
64SWDH	LED	Recessed	N/A	N/A
64SWDMBWF	LED	Recessed	N/A	N/A
64SWDMW	LED	Recessed	N/A	N/A
PRS610D010	LED	Recessed	120-277V	10.5 W/11 W
PRS615D010	LED	Recessed	120-277V	13.4 W/13.8 W
PRS6FS12D010	LED	Recessed	120V-277V	21.3 W/21.4 W
PRS6FS24D010	LED	Recessed	120V-277V	39.8 W/39.4 W
SM6128FS	LED	Recessed	N/A	N/A
SM6248FS	LED	Recessed	N/A	N/A



HCM1-2-3-4 Multiples Series

HALO Commercial



- 1, 2, 3, or 4 multi-head recessed luminaires
- Flange trim standard, rimless mud-in field installation kit available
- Matte White and Matte Black finish options
- 90 CRI, 2700K, 3000K, 3500K, 4000K CCT
- Each multi-head delivers greater than 1200 lumens (nominal)
- Narrow Flood optic pre-installed, Spot & Flood optional accessories
- Multi-heads rotate 355° and tilt 0-70° from nadir
- Universal Voltage 120V – 277V
- 1%-100% dimming on 0-10V controls at 277V
- 1%-100% dimming on LE/TE phase-control dimmers at 120V

CHECK AVAILABLE STOCK SKUs

SPECIFICATION SHEET

Cylinder	CRI/CCT	Input/Controls	Finish
HCM1 = 1-head adjustable multiple, in new construction housing HCM2 = 2-head adjustable multiple, in new construction housing HCM3 = 3-head adjustable multiple, in new construction housing HCM4 = 4-head adjustable multiple, in new construction housing	930 = 90 CRI (minimum), 3000K CCT 935 = 90 CRI (minimum), 3500K CCT 940 = 90 CRI (minimum), 4000K CCT	ED010 = UNV 120V-277V, 50/60Hz; 1%-100% dimming with 0-10V dimming controls at 120V-277V; 1%-100% dimming with leading or trailing edge phase cut dimmers at 120V only	MW = Matte White MB = Matte Black

Catalog Number	Lamp Type	Mounting	Voltage Rating	Wattage
HCM40FL		ACCESSORY	N/A	N/A
HCM4930ED010MB	LED	RECESSED	120-277V	54.8W
HCM4930ED010MW	LED	RECESSED	120-277V	54.8W
HCM4935ED010MB	LED	RECESSED	120-277V	54.8W
HCM4935ED010MW	LED	RECESSED	120-277V	54.8W
HCM4940ED010MB	LED	RECESSED	120-277V	54.8W
HCM4940ED010MW	LED	RECESSED	120-277V	54.8W
HCM4FLMB		ACCESSORY	N/A	N/A
HCM4FLMW		ACCESSORY	N/A	N/A
HCMCVPLMB		ACCESSORY	N/A	N/A
HCMCVPLMW		ACCESSORY	N/A	N/A
HCMR1930ED010MB	LED	RECESSED	120-277V	14.9W
HCMR1930ED010MW	LED	RECESSED	120-277V	14.9W
HCMR1935ED010MB	LED	RECESSED	120-277V	14.9W
HCMR1935ED010MW	LED	RECESSED	120-277V	14.9W
HCMR1940ED010MB	LED	RECESSED	120-277V	14.9W
HCMR1940ED010MW	LED	RECESSED	120-277V	14.9W
HCMR2930ED010MB	LED	RECESSED	120-277V	27.7W

Catalog Number	Lamp Type	Mounting	Voltage Rating	Wattage
HCMR2930ED010MW	LED	RECESSED	120-277V	27.7W
HCMR2935ED010MB	LED	RECESSED	120-277V	27.7W
HCMR2935ED010MW	LED	RECESSED	120-277V	27.7W
HCMR2940ED010MB	LED	RECESSED	120-277V	27.7W
HCMR2940ED010MW	LED	RECESSED	120-277V	27.7W
HCMR3930ED010MB	LED	RECESSED	120-277V	41.02W
HCMR3935ED010MB	LED	RECESSED	120-277V	41.02W
HM60525835	LED	RECESSED	120-227V	
HCM15SP		ACCESSORY	120-277V	
HCM1930ED010MB	LED	RECESSED	120-277V	14.9W
HCM1930ED010MW	LED	RECESSED	120-277V	14.9W
HCM1935ED010MB	LED	RECESSED	120-277V	14.9W
HCM1935ED010MW	LED	RECESSED	120-277V	14.9W
HCM1940ED010MB	LED	RECESSED	120-277V	14.9W
HCM1940ED010MW	LED	RECESSED	120-277V	14.9W
HCM1FLMB		ACCESSORY	N/A	
HCM1FLMW		ACCESSORY	N/A	
HCM25NFL		ACCESSORY	N/A	
HCM2930ED010MB	LED	RECESSED	120-277V	27.7W
HCM2930ED010MW	LED	RECESSED	120-277V	27.7W
HCM2935ED010MB	LED	RECESSED	120V-277V	27.7W
HCM2935ED010MW	LED	RECESSED	120V-277V	27.7W
HCM2940ED010MB	LED	RECESSED	120-277V	27.7W
HCM2940ED010MW	LED	RECESSED	120-277V	27.7W
HCM2FLMB		ACCESSORY	N/A	
HCM2FLMW		ACCESSORY	N/A	
HCM3930ED010MB	LED	RECESSED	120V-277V	41.02W
HCM3930ED010MW	LED	RECESSED	120V-277V	41.02W
HCM3935ED010MB	LED	RECESSED	120-277V	41.02W
HCM3935ED010MW	LED	RECESSED	120-277V	41.02W
HCM3940ED010MB	LED	RECESSED	120V-277V	41.02W
HCM3940ED010MW	LED	RECESSED	120-277V	41.02W
HCM3FLMB		ACCESSORY	N/A	
HM60525835	LED	RECESSED	120-227V	

LD2B LED 2" Round Recessed Downlight

Portfolio

- New construction or retrofit from below, downlight or lensed wall wash
- Excellent light control and low aperture brightness
- Installs in shallow or standard plenums, ENERGY STAR® qualified
- Round or square die-cast or spun aluminum reflectors
- 6 color temperatures: 2400K, 2700K, 3000K, 3500K, 4000K and 5000K CCT
- CRI: 80, 90 or 97, D2W option from 3000K to 1850K
- W2N Tunable White 2700K-6500K or 2000K-5000K
- Lumens: 500-2,000, Distributions: 15°, 25°, 40° or 55°
- WaveLinx and DLVP connected lighting systems compatibility
- Plaster lathing ring accessory offered for flush reflector transition



**CHECK AVAILABLE
STOCK SKUs**

**SPECIFICATION
SHEET**

Most Popular LD2B Stock Models

Catalog Number	Description	Finish	CCT	Voltage	Lumens	Watts
2LBD1H	2" Round Recessed Downlight	Semi-Specular ClearHaze	N/A	N/A	N/A	N/A
2LBD1LI	2" Round Recessed Downlight	Specular Clear	N/A	N/A	N/A	N/A
2LBDC1MW	2" Round Recessed Downlight	Matte White	N/A	N/A	N/A	N/A
2LBDSQC1MW	2" Round Recessed Downlight	Matte White	N/A	N/A	N/A	N/A
EU2B0510WFL558030	2" Round Recessed Downlight	N/A	3000K	120/277V	500/1000	7.4/11W
EU2B0510WFL558035	2" Round Recessed Downlight	N/A	35000K	120/277V	500/1000	7.4/11W
EU2B15FL408035	2" Round Recessed Downlight	N/A	3500K	120/277V	1500	15.1W
EU2B15WFL558035	2" Round Recessed Downlight	N/A	3500K	120/277V	500/1000	15.1W
LD2B10D010	2" Round Recessed Downlight	N/A	N/A	120V-277V	1000	11W
LD2B15D010	2" Round Recessed Downlight	N/A	N/A	120V-277V	1500	15.05W



Portfolio



4" Standard Cylinder LER4C/LESQ4C Round and Square LED

Portfolio

- Ceiling, wall, stem, aircraft cable, LuxWire power over cable
- Extruded aluminum housing, Die-cast or spun aluminum reflectors
- 6 color temperatures: 2400K, 2700K, 3000K, 3500K, 4000K and 5000K CCT
- CRI: 90, 97 or 98
- Lumens: 250-4000, W2N Tunable White 2700K-6500K or 2000K-5000K
- Colors: Matte Black, White, Bronze and Silver paint finishes
- Standard 0-10V dimming down to 1%, ENERGY STAR® qualified
- 5-year warranty
- Integral or remote driver options
- Down, up/down and adjustable yoke



CHECK AVAILABLE STOCK SKUs

SPECIFICATION SHEET

Most Popular LER4C/LESQ4C Stock Models

Catalog Number	Description	Finish	CCT	Voltage	Lumens	Watts
LEERS4C15D010MB	4" Shallow Cylinder LERS4C/LESQS4C Round and Square LED	Matte Black	N/A	N/A	N/A	16.56 W
LEERS4C15D010P	4" Shallow Cylinder LERS4C/LESQS4C Round and Square LED	White	N/A	N/A	N/A	16.56 W
LEERS4C20D010MB	4" Shallow Cylinder LERS4C/LESQS4C Round and Square LED	Matte Black	3000K	120/277V	500/1000	22.63 W
LEERS4C20D010P	4" Shallow Cylinder LERS4C/LESQS4C Round and Square LED	White	3500K	120/277V	500/1000	22.63 W
LER4C15D010MB	4" Standard Cylinder LER4C/LESQ4C Round and Square LED	Matte Black	3500K	120/277V	1500	16.56 W
LER4C15D010P	4" Standard Cylinder LER4C/LESQ4C Round and Square LED	White	3500K	120/277V	500/1000	16.56 W
LER4C20D010MB	4" Standard Cylinder LER4C/LESQ4C Round and Square LED	Matte Black	N/A	120V-277V	1000	22.63 W
LER4C20D010P	4" Standard Cylinder LER4C/LESQ4C Round and Square LED	White	N/A	120V-277V	1500	22.63 W



6" Standard Cylinder LER6C/LESQ6C Round and Square LED

Portfolio

- Ceiling, wall, stem, aircraft cable, LuxWire power over cable
- Extruded aluminum housing, die-cast or spun aluminum reflectors
- 6 color temperatures: 2400K, 2700K, 3000K, 3500K, 4000K and 5000K CCT
- CRI: 90, 97 or 98, D2W option from 3000K to 1850K
- Lumens: 250-6000, W2N Tunable White 2700K-6500K or 2000K-5000K
- Colors: Matte Black, White, Bronze and Silver paint finishes
- Standard 0-10V dimming down to 1%, ENERGY STAR® qualified
- 5-year warranty
- Integral or remote driver options
- Down, up/down and adjustable yoke



CHECK AVAILABLE STOCK SKUs

SPECIFICATION SHEET

Most Popular LER6C/LESQ6C Stock Models

Catalog Number	Description	Finish	Voltage	Lumens	Watts
LEERS6C15D010MB	6" Shallow Cylinder LERS6C/LESQS6C Round and Square LED	Matte Black	N/A	N/A	16.56W
LEERS6C15D010P	6" Shallow Cylinder LERS6C/LESQS6C Round and Square LED	White	120/277V	N/A	16.56W
LEERS6C20D010MB	6" Shallow Cylinder LERS6C/LESQS6C Round and Square LED	Matte Black	120/277V	N/A	22.63W
LEERS6C20D010P	6" Shallow Cylinder LERS6C/LESQS6C Round and Square LED	White	120/277V	N/A	22.63W
LER6C15D010P	6" Standard Cylinder LER6C/LESQ6C Round and Square LED	White	120/277V	N/A	16.56W
LER6C20D010MB	6" Standard Cylinder LER6C/LESQ6C Round and Square LED	Matte Black	120/277V	N/A	22.63W
LER6C20D010P	6" Standard Cylinder LER6C/LESQ6C Round and Square LED	White	120V-277V	N/A	22.63
EC6C10259030	6" Power Module	N/A	120/277V		
EC6C10259030	6" Power Module	N/A	120/277V		
EC6C10259030	6" Power Module	N/A	120/277V		

LD4C-4" Round Downlight and Wall Wash

Portfolio

- New construction for standard plenum height, ENERGY STAR® qualified
- Excellent light control and low aperture brightness
- Lumens: 1,000-7,500, 0-10V dimming down to 1%
- 90, 97 or 98 CRI, 6 color temperatures, tunable white and dim to warm
- Round spun aluminum, die-cast, or non-conductive reflectors
- Spun aluminum reflectors in narrow, medium and wide beams
- Open or rotatable lensed wall wash
- WaveLinx and DLVP connected lighting systems compatibility
- Optional snap in or remote driver
- Plaster lathing ring accessory offered for flush reflector transition



**CHECK AVAILABLE
STOCK SKUs**

**SPECIFICATION
SHEET**

Most Popular LD4C Stock Models

Catalog Number	Description	Finish	Voltage	Lumens	Watts
4LBM1H	4" Trim	Semi-Specular Clear	N/A	N/A	N/A
4LBM1LI	4" Trim	Specular Clear	N/A	N/A	N/A
4LBM2H	4" Trim	Semi-Specular Clear	N/A	N/A	N/A
EU4C10209030	4" Power Module	N/A	120/277V	N/A	10/16/22W
EU4C10209035	4" Power Module	N/A	120/277V	N/A	10/16/22W
EU4C10209040	4" Power Module	N/A	120/277V	N/A	10/16/22/33W
LD4C10D010	4" Housing	N/A	120/277V	N/A	10.5W
LD4C15D010	4" Housing	N/A	120/277V	N/A	16.5W
LD4C20D010	4" Housing	N/A	120V-277V	N/A	22.5W

LD6C-6" Round downlight and Wall Wash

Portfolio

- New construction for standard plenum height, ENERGY STAR® qualified
- Excellent light control and low aperture brightness
- Lumens: 1,000-15,000, 0-10V dimming down to 1%
- 90, 97 or 98 CRI, 6 color temperatures, tunable white and dim to warm
- Round spun aluminum, die-cast, or non-conductive reflectors
- Spun aluminum reflectors in narrow, medium and wide beams
- Open or rotatable lensed wall wash
- WaveLinx and DLVP connected lighting systems compatibility
- Optional snap in or remote driver
- Plaster lathing ring accessory offered for flush reflector transition



**CHECK AVAILABLE
STOCK SKUs**

**SPECIFICATION
SHEET**

Most Popular LD6C Stock Models

Catalog Number	Description	Finish	Voltage	Lumens	Watts
6LBM1H	6" Trim	Semi-Specular Clear	N/A	N/A	N/A
6LBM1LI	6" Trim	Specular Clear	N/A	N/A	N/A
6LBM2H	6" Trim	Semi-Specular Clear	N/A	N/A	N/A
EU6C10259030	6" Power Module	N/A	120/277V	N/A	10/16/22/33W
EU6C10259035	6" Power Module	N/A	120/277V	N/A	10/16/22/33W
EU6C10259040	6" Power Module	N/A	120/277V	N/A	10/16/22/33W
LD6C10D010	6" Housing	N/A	120/277V	N/A	10.5W
LD6C15D010	6" Housing	N/A	120/277V	N/A	16.5W
LD6C20D010	6" Housing	N/A	120V-277V	N/A	22.5W

LD8B LED 8" Round Recessed Downlight

Portfolio

- New construction downlight or open wall wash
- Excellent light control and low aperture brightness
- New construction for standard plenum height, ENERGY STAR® qualified
- Spun aluminum reflectors in a variety of finishes
- 6 color temperatures: 2400K, 2700K, 3000K, 3500K, 4000K and 5000K CCT
- CRI: 80, 90 or 97, D2W option from 3000K to 1850K
- W2N Tunable White 2700K-6500K or 2000K-5000K
- Lumens: 1,000-20,000, 0-10V dimming down to 1%
- WaveLinx and DLVP connected lighting systems compatibility
- 5-year warranty



**CHECK AVAILABLE
STOCK SKUs**

**SPECIFICATION
SHEET**

Most Popular LD8B Stock Models

Catalog Number	Description	Finish	Voltage	Lumens	Watts
8LBW1LI	8" Trim	Semi-Specular Clear	N/A	N/A	N/A
ER8B10208040	8" Power Module	N/A	120/277V	N/A	21.2W
LD8B20D010	8" Housing	N/A	120V-277V	N/A	21.2W

LDRT6C, LDRT67C Retrofit 6" Downlight and Wall Wash

Portfolio

- Retrofit, remodel, International installation, Install from below
- Excellent light control and low aperture brightness
- Lumens: 1,000-15,000, 0-10V dimming down to 1%
- 90, 97 or 98 CRI, 6 color temperatures, tunable white and dim to warm
- Round spun aluminum, die-cast, or non-conductive reflectors
- Spun aluminum reflectors in narrow, medium and wide
- Open or rotatable lensed wall wash
- WaveLinx and DLVP connected lighting systems compatibility



**CHECK AVAILABLE
STOCK SKUs**

**SPECIFICATION
SHEET**

Most Popular LDRT6C/LDRT67C Stock Models

Catalog Number	Description	Finish	Voltage	Lumens	Watts
6LBM1H	6" Trim	Semi-Specular Clear	N/A	N/A	N/A
6LBM1LI	6" Trim	Specular Clear	N/A	N/A	N/A
6LBM2H	6" Trim	Semi-Specular Clear	N/A	N/A	N/A
EU6C10259030	6" Power Module	N/A	120/277V	N/A	10/16/22W
EU6C10259035	6" Power Module	N/A	120/277V	N/A	10/16/22W
EU6C10259040	6" Power Module	N/A	120/277V	N/A	10/16/22/33W
LDRT6C10D010	6" Housing	N/A	120/277V	N/A	N/A
LDRT6C20D010	6" Housing	N/A	120V-277V	N/A	N/A

LDSQ4C 4" Square Downlight and Wall Wash

Portfolio

- Square new construction downlight or lensed wall wash, ENERGY STAR® qualified
- Collar adjusts for up to 2" thick ceilings and rotates +/- 7.5°
- Excellent light control and low aperture brightness
- Lumens: 1,000-7,500, 0-10V dimming down to 1%
- CRI: 90, 97 or 98, D2W option from 3000K to 1850K
- 6 color temperatures: 2400K, 2700K, 3000K, 3500K, 4000K and 5000K CCT
- W2N Tunable White 2700K-6500K or 2000K-5000K
- Square anodized aluminum, die-cast, or non-conductive reflectors
- WaveLinx and DLVP connected lighting systems compatibility
- Plaster lathing ring accessory offered for flush reflector transition



**CHECK AVAILABLE
STOCK SKUs**

**SPECIFICATION
SHEET**

Most Popular LDSQ4C Stock Models

Catalog Number	Description	Finish	Voltage	Lumens	Watts
4LBSQ1H	4" Trim	Semi-Specular Clear	N/A	N/A	N/A
4LBSQ1LI	4" Trim	Specular Clear	N/A	N/A	N/A
4LBSQ1MW	4" Trim	Matte White	N/A	N/A	N/A
EU4C10209030	4" Power Module	N/A	120/277V	N/A	10/16/22W
EU4C10209035	4" Power Module	N/A	120/277V	N/A	10/16/22W
EU4C10209040	4" Power Module	N/A	120/277V	N/A	10/16/22/33W
LDSQ4C10D010	4" Housing	N/A	120/277V	N/A	10.5W
LDSQ4C15D010	4" Housing	N/A	120/277V	N/A	16.5W
LDSQ4C20D010	4" Housing	N/A	120V-277V	N/A	22.5W

LDSQ6C 6" Square Downlight and Wall Wash

Portfolio

- Square new construction downlight or lensed wall wash, ENERGY STAR® qualified
- Collar adjusts for up to 2" thick ceilings and rotates +/- 7.5°
- Excellent light control and low aperture brightness
- Lumens: 1,000-15,000, 0-10V dimming down to 1%
- 90, 97 or 98 CRI, 6 color temperatures, tunable white and dim to warm
- Square anodized aluminum, or die-cast reflectors
- WaveLinx and DLVP connected lighting systems compatibility
- Optional snap in or remote driver
- Plaster lathing ring accessory offered for flush reflector transition



**CHECK AVAILABLE
STOCK SKUs**

**SPECIFICATION
SHEET**

Most Popular LDSQ6C Stock Models

Catalog Number	Description	Finish	Voltage	Lumens	Watts
6LBSQ2H	6" Trim	Semi-Specular Clear	N/A	N/A	N/A
6LBSQ2LI	6" Trim	Specular Clear	N/A	N/A	N/A
EU6C10259030	6" Power Module	N/A	120/277V	N/A	10/16/22W
EU6C10259035	6" Power Module	N/A	120/277V	N/A	10/16/22W
EU6C10259040	6" Power Module	N/A	120/277V	N/A	10/16/22/33W
LDSQ6C10D010	6" Housing	N/A	120/277V	N/A	10.5W
LDSQ6C15D010	6" Housing	N/A	120/277V	N/A	16.5W
LDSQ6C20D010	6" Housing	N/A	120V-277V	N/A	22.5W

HIGH BAY

Metalux

VHB-Dual Lens Linear High Bay 45

LHBS Series-Full Lens Selectable High Bay..... 45





Metalux

VHB LED High Bay Series

Metalux

- Compact, lightweight design for ease of installation
- High Impact Polycarbonate optical lens
- 3 lumen packages available (12,000, 18,000 and 24,000)
- High-performance efficacy up to 154 lm/W
- Occupancy and daylight sensor for added savings
- Lumen maintenance – L87 @ 60,000 hours
- Precision optics in narrow or wide distribution
- 0-10V dimming driver standard
- Up to 65% energy savings
- Selectable lumens option in 12/15K or 18/24K

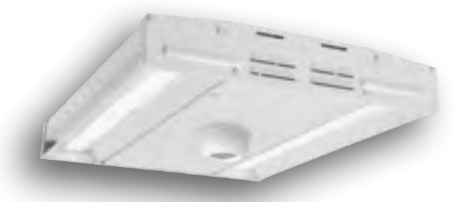

CHECK AVAILABLE STOCK SKUs

SPECIFICATION SHEET

SAMPLE NUMBER: RR-VHB-12-W-UNV-L840-CD1-MS-U

RR Code	Series ⁽¹⁰⁾	LED Lumen Output	Ambient	Distribution	Shielding	Voltage ⁽¹⁾	CCT
RR=East Region BRW=West Region	VHB=Valuable High Bay	12=12,000 Lumens 18=18,000 Lumens 24=24,000 Lumens 1215=Lumen Select 12000, 15000 ⁽¹⁷⁾ 1824=Lumen Select 18000, 24000 ⁽¹⁷⁾	[Blank]=Standard 45°C HA=High Ambient 50°C ⁽¹⁶⁾	W=Wide (General) N=Narrow (Aisle)	[Blank]=High Impact Polycarbonate Lens	UNV=Universal Voltage 120-277	L840=4000K L850=5000K Options Emergency EL20W-REM=20-watt,120V-277V emergency battery pack remote mounted ⁽⁴⁾
Driver Type		Options				Packaging	
CD=0-10V Dimming Driver		Motion Sensors MS=360° or 180° Motion Sensor Installed, (specify voltage) ⁽⁶⁾ WLS4=WaveLinX LITE Wireless Integrated Sensor, 15'-40' Mounting Height ⁽¹⁵⁾ ZW-SWPD3=Integrated WaveLinX Wireless Sensor, 1200 sq. ft. coverage				U=Unit Pack	

NOTES: (1) Voltage must be specified when ordering accessory cord and plug. (2) Fixture cannot be surfaced mounted and must be a minimum of 18 inches below ceiling surface. (3) Single point mounting requires counterbalance weight which is included in the VHB-SPM kit. (4) EL20EM-REM requires remote mount only. (5) Wireguard option is field installable only. (6) When ordering MS option, specify as UNV (for 120 or 277V). (8) Rigid mount not for use in gymnasiums. (9) The accessory Loop Hanger shall be utilized only as a secondary safety and not the primary means of mounting. (10) DesignLights Consortium® Qualified and classified for DLC Standard, refer to www.designlights.org for details. (11) Must be used in conjunction with VHB-SPM accessory for proper attachment to fixture. (15) WaveLinX LITE devices are not currently compatible with the WaveLinX PRO Wireless Area Controller. (16) Emergency Battery Pack available up to 50° C Ambient only. (17) 18% lower lumen output when connected to wall controller for dimming.

LHBS Lensed High Bay Series

Metalux

- Up to 36,000 lumen output at min 80 CRI
- 2 Lumen and CCT Select external switches with lock-out cover
- Standard diffused lens for added protection and glare control
- High performance efficacy up to 160 lm/W
- Efficient 1-for-1 replacement of linear fluorescent and HID fixtures
- Sensor and emergency options available



CHECK AVAILABLE STOCK SKUs

SPECIFICATION SHEET

Includes 2 V Hangers and 2 18" to 36" pieces of chain for rapid installation

SAMPLE NUMBER: RR-LHBS-1218-UNV-L84050-U

RR Code	Series ⁽¹⁾	LED Lumen Output	Lens/Optic	Voltage	CCT	Driver Type	Options	Packaging
RR=East Region BRW=West Region	LHBS=Linear Lensed High Bay Selectable	1218=12K and 18K Select 1824=18K and 24K Select 2436=24K and 36K Select	[Blank]=Diffused Lens	UNV=Universal Voltage 120-277	L84050=4000K and 5000K CCT select	[Blank]=0-10V Dimming Driver	C6=6' cord, 18/3, white C12=12' cord, 18/3, white PC6/277=6' white cord, 18/3, with 277V, 15A NEMA twist-lock plug PC12/277=12' white cord, 18/3, with 277V, 15A NEMA twist-lock plug MS=Motion Sensor (360° or 180°), No Photocell OEFPO10VMV=Occupancy Sensor with Integrated Photocell WLS4=WaveLinX Lite Wireless Integrated Sensor, 15'-40' Mounting Height	U=Unit Pack

NOTES: (1) DesignLights Consortium® Qualified and classified for DLC Premium, refer to www.designlights.org for details.

LINEAR

Corelite

Continua SQ4-Suspended Series.....	49
Jaylum-J2 Suspended Series.....	50
Jaylum -J3 Suspended Series.....	50
CL-Recessed Slot Linear Series.....	51
Hugo-Suspended Series.....	52

Fail-Safe

APN-ArcMED Patient Narrow, Recessed.....	55
FVS4-High Abuse, Surface, 4"x4".....	55
FVS8-High Abuse, Surface, 4"x8".....	56
HVSL2-High Abuse 2" Wide, Surface.....	56
HVSL4-High Abuse, 4" Wide, Surface.....	57
HVSL8/12-High Abuse, 8" & 12" Wide, Surface.....	57
UCL/UCLV-Undercabinet, Standard & High Abuse.....	58

iO

CovSelect-Indoor Value Cove-integral driver.....	61
CoviO-Indoor/Outdoor Architectural Cove-Integral Driver.....	62

Metalux

RBG Series-4" linear Slot.....	65
--------------------------------	----

NeoRay

Define-2"-5" Recessed Slot.....	67-70
Define-2"-4" Suspended, Direct/Indirect.....	71-73
Define-2"-4" Suspended, Direct.....	74-76
Define-2"-4" Surface.....	77-79
Define-2"-4" Wall, Direct.....	80-82
Define-2"-4" Wall, Direct/Indirect.....	83-85



SQ4 -LED Suspended Direct, Direct/Indirect, Indirect Suspended Series

Corelite

- Architectural design and quality in a minimalistic square form
- Available in 4', 8', and Continuous runs
- Continuous line of light via single-piece luminous roll lens
- Luminous efficacy up to 135 lumens per watt
- Wide range of direct/indirect distributions
- Low peak intensity indirect distribution for 30% wider spacing



[CONFIGURE PRODUCT](#)

[SPECIFICATION SHEET](#)

Sample Number: QS-HGL-S-FR-30L835-1D-UNV-STD-ILB12-W-AC48-UM-4

Series	Shielding	Lumen Package Up (Lm/ft)	Lumen Package Down (Lm/ft)	CRI/CCT	Circuiting (In Cross Section)	
QS-SQ4 = Continua SQ 4" Suspended Direct/Indirect Quick Spec	F =Frosted Continuous Roll Lens	0U =No Uplight 025U =250 Lumens/ft Up 050U =500 Lumens/ft Up 075U =750 Lumens/ft Up 100U =1000 Lumens/ft Up 125U =1250 Lumens/ft Up 150U =1500 Lumens/ft Up	0D =No Downlight 050D =500 Lumens/ft Down 075D =750 Lumens/ft Down 100D =1000 Lumens/ft Down 125D =1250 Lumens/ft Down	835 =3500K, 80CRI 840 =4000K, 80CRI	1 =Single Circuit 2 =Dual Circuit (Ind. Up/Down Circuits)	
Notes RDIP regress of 1" will add an additional 1" to fixture depth.	Notes F : Single piece lens supplied up to 100-ft.	Notes Not all lumen packages are available for every configuration. See Driver Availability tables for more details.	Notes Not all lumen packages are available for every configuration. See Driver Availability tables for more details.		Notes Refers to wiring in cross section. Dual circuit not available with secondary circuit or integrated sensor.	
Specialty Wiring	Voltage	Driver/Dimming	Finish	Suspension Type	Ceiling type	Run Length
D =None (Default Dimming)	UNV =Universal (120V-277V) Notes White mounting hardware standard.	STD =Standard 0-10V (1%-100%) Notes Minimum fixture length is 3ft. Specify to nearest foot in length.	W =White Notes Individual fixtures configured as 12ft max by default. Continuous runs configured as 8ft max (12ft not available).	AC48 =48" Aircraft cable AC120 =120" Aircraft cable Notes Please refer to ceiling interface diagrams for additional detail and dimensions.	UM =Universal Ceiling Kit (T1, T9, JB) Notes UM mounting accommodates 15/16" Grid, 9/16" Grid, 4" Octagonal J-Box, and Structure-Adder applies. White mounting hardware standard.	4 =4 ft 8 =8 ft 12 =12 ft XX =4' Incremental Run up to 24ft

Corelite

Jaylum-J2 Direct/Indirect Suspended Series

Corelite

- J2 series provides 25% Up/75% down distribution using a single row of LEDs
- Architectural design and quality
- Wide array of distribution options with J2 and J3 series
- Multiple lumen packages (up to 133 lumen per watt)
- Individual or continuous mounting
- Integral emergency battery packs available



CONFIGURE PRODUCT

SPECIFICATION SHEET

Sample Number: QS-J2-WL-20L835-1D-UNV-STD-ILB12-W-AC48-T1-4

Series	Shielding ¹	Lumen Package Nominal per 4' section	CRI/Color Temperature	Number of Circuits ²	Additional Circuiting	Input Voltage
QS-J2 =Jaylum Suspended Direct/Indirect Quick Spec	WL =Frosted Lens (25% Up/75% Dn)	20L =2,000 Lm (500 Lm/ft) 30L =3,000 Lm (750 Lm/ft) 40L =4,000 Lm (1,000 Lm/ft) 50L =5,000 Lm (1,250 Lm/ft)	835 =LED 3500K, 80+ CRI 840 =LED 4000K, 80+ CRI	1 =Single Circuit	D =None (Default Dimming)	UNV =Universal (120V-277V)
Driver/Dimming Options ³	Integral Emergency	Finish	Suspension Length ⁴	Ceiling Type	Run Length ⁵	
STD =Standard 0-10V (1%-100%)	ILB12 =12-watt, 120V-277V Iota ILB-SL-CP12	W =White	<u>Adj. Cable</u> AC48 =48" AC120 =120"	T1 =1" T-Bar T9 =9/16" T-Bar TS =Slotted T-Bar ST =Structure JB =4" Octagonal J-Box	4 =4 ft 8 =8 ft XX =Specify Row Length	

NOTES: 1. Additional distributions are available. See Jaylum J3 series. 2. Refers to wiring in cross section. 3. One driver per 4' section unless otherwise noted. 4. White mounting hardware standard. 5. Standard row configurations over 8' consist of 4' and 8' luminaires.

Jaylum-J3 Direct/Indirect Suspended Series

Corelite

- J3 series offers a wide optical distribution with up to 80% uplight
- Architectural design and quality
- Wide array of distribution options with J2 and J3 series
- Multiple lumen packages (up to 157 lumen per watt)
- Individual or continuous mounting
- Integral emergency battery packs available



CONFIGURE PRODUCT

SPECIFICATION SHEET

Sample Number: QS-J3-UL-20L835-1D-UNV-STD-ILB12-W-AC48-T1-4

Series	Indirect Shielding ¹	Direct Shielding	Lumen Package Nominal per 4' section	CRI/Color Temperature	Number of Circuits ²	Additional Circuiting
QS-J3 =Jaylum Suspended Indirect/Direct, Quick Spec	U =Open Top (80% Up/20% Dn) C =Clear Top Cover (75% Up/25% Dn) F =Frosted Top Cover (65% Up/35% Dn)	L =Frosted Lens	20L =2,000 Lm (500 Lm/ft) 30L =3,000 Lm (750 Lm/ft) 40L =4,000 Lm (1,000 Lm/ft) 50L =5,000 Lm (1,250 Lm/ft) 60L =6,000 Lm (1,500 Lm/ft) 80L =8,000 Lm (2,000 Lm/ft)	835 =LED 3500K, 80+ CRI 840 =LED 4000K, 80+ CRI	1 =Single Circuit	D =None (Default Dimming)
Input Voltage	Driver/Dimming Options ³	Integral Emergency	Finish	Suspension Length ⁴	Ceiling Type	Run Length
UNV =Universal (120V-277V)	STD =Standard 0-10V (1%-100%)	ILB12 =12-watt, 120V-277V Iota ILB-SL-CP12	W =White	<u>Adj. Cable</u> AC48 =48" AC120 =120"	T1 =1" T-Bar T9 =9/16" T-Bar TS =Slotted T-Bar ST =Structure JB =4" Octagonal J-Box	4 =4 ft 8 =8 ft XX =Specify RowLength

NOTES: 1. More distributions are available. See Jaylum J2 series. 2. Refers to wiring in cross section. 3. One driver per 4' section unless otherwise noted. 4. White mounting hardware standard. Standard row configurations over 8' consist of 4' and 8' luminaires.

CL Recessed Slot Linear 2" Series

Corelite

- 2" linear aperture size
- 4 ft. and 8 ft. lengths for individual or continuous runs in 4 ft. increments
- Frosted flush and asymmetric flush lens options
- High performance efficacy up to 122 lumens per watt
- Fits a variety of different architectural ceiling types
- Integrated wireless sensor control available



CONFIGURE PRODUCT

SPECIFICATION SHEET

Sample Number: QS-CL2DR-F-30D835-1B3-UNV-STD-WAA-CP-W-T1-4

Light Distribution	Shielding Down ¹	Lumen Package Down ²	CCT & Min CRI	Circuiting ³	Emergency ⁴	Voltage
QS-CL2DR =Corelite CL Series 2" Aperture Direct Recessed Quick Spec	F =Frosted Flush Diffuser A =Asymmetric Flush Optic	30D =300 lumens/ft 50D =500 lumens/ft 70D =700 lumens/ft 90D =900 lumens/ft 100D =1000 lumens/ft	835 =3500K, 80+ CRI 840 =4000K, 80+ CRI	1 =Single Circuit S =Secondary Circuit	E =Emergency Circuit B3 =Iota 5-watt 120V-277V Integral EM Battery EPC =EPC UL924 Device	UNV =Universal (120V-277V)
Integral LED Driver	Integrated Sensor ⁵	Options ⁶	Finish	Ceiling Type	Length ⁷	
STD =Standard 0-10V (1%-100%)	WAA =WaveLinX Wireless Integral Sensor	CP =Chicago Plenum	W =White	T1 =15/16" T-Grid, 9/16" T-Grid T2 =9/16" Slot T-Grid, 9/16" Regular T-Grid FG =Flanged (Gypsum Board)	4 =4' Individual 8 =8' Individual XX =4' Incremental Run (e.g. 40=40')	

NOTES: 1. All lensing options are snap-in lenses. 2. Nominal lumen output. 3. Secondary circuit similar to A/B switching. Secondary circuit not available with sensor options. 4. Fixture Non-IC-Rated for internal battery and lumen output ≥1000 Lm/ft. External battery standard with Chicago plenum. 5. Sensor options must be used with 'STD' driver. Integral sensor not available with asymmetric lens option. 6. Meets CCEC requirements. 7. Standard row configurations over 8' consist of 4' and 8' luminaires.

CL Recessed Slot Linear 4" Series

Corelite

- 4" linear aperture size
- 4 ft. and 8 ft. lengths for individual or continuous runs
- Highly efficient LED optical systems
- High performance efficacy up to 122 lumens per watt
- Fits a variety of different architectural ceiling types
- Integrated wireless sensor control available



CONFIGURE PRODUCT

SPECIFICATION SHEET

Sample Number: QS-CL4DR-F-40D835-1B1-UNV-STD-WAA-CP-W-T1-4

Light Distribution	Shielding Down ¹	Lumen Package Down ²	CCT & Min CRI	Circuiting ³	Emergency ⁴	Voltage
QS-CL4DR =Corelite CL Series 4" Aperture Direct Recessed Quick Spec	F =Frosted Flush Diffuser A =Asymmetric Flush Optic	40D =400 lumens/ft 60D =600 lumens/ft 80D =800 lumens/ft 100D =1000 lumens/ft 120D =1200 lumens/ft	835 =3500K, 80+ CRI 840 =4000K, 80+ CRI	1 =Single Circuit S =Secondary Circuit	E =Emergency Circuit B1 =Iota 7-watt 120V-277V Integral EM Battery EPC =EPC UL924 Device	UNV =Universal (120V-277V)
Integral LED Driver	Integrated Sensor ⁵	Options ⁶	Finish	Ceiling Type	Length ⁷	
STD =Standard 0-10V (1%-100%)	WAA =WaveLinX Wireless Integral Sensor	CP =Chicago Plenum	W =White	T1 =15/16" T-Grid, 9/16" T-Grid T2 =9/16" Slot T-Grid, 9/16" Regular T-Grid FG =Flanged (Gypsum Board)	4 =4' Individual 8 =8' Individual XX =4' Incremental Run (e.g. 40=40')	

NOTES: 1. All lensing options are snap-in lenses. 2. Nominal lumen output. 3. Secondary circuit similar to A/B switching. Secondary circuit not available with sensor options. 4. Fixture Non-IC-Rated for internal battery and lumen output ≥1000 Lm/ft. External battery standard with Chicago plenum. 5. Sensor options must be used with 'STD' driver. Integral sensor not available with asymmetric lens option. 6. Meets CCEC requirements. 7. Standard row configurations over 8' consist of 4' and 8' luminaires.

Hugo-HGL Direct LED Linear Suspended Series

Corelite

- Architectural styling in a small scale profile
- Durable extruded aluminum housing with powder coat paint finish
- Frosted flush lens
- 750 to 2,000 delivered lumens per foot
- Up to 145 Lumens per Watt
- Aircraft cable suspended
- Rigid joining features for straight long runs
- Available in 4', 8', 12' and Continuous runs



**CONFIGURE
PRODUCT**

**SPECIFICATION
SHEET**

Sample Number: QS-HGL-S-FR-30L835-1D-UNV-STD-ILB12-W-AC48-UM-4

Series	Size	Shielding/Optics	Lumen Package Nominal per 4' section	CRI/Color Temperature	Number of Circuits ¹	Additional Circuiting	Input Voltage
QS-HGL=HUGO Linear LED, Quick Spec	S=Small	FR=Frosted Lens	30L=3,000 Lm (750 Lm/ft) 40L=4,000 Lm (1,000 Lm/ft) 50L=5,000 Lm (1,250 Lm/ft) 60L=6,000 Lm (1,500 Lm/ft) 80L=8,000 Lm (2,000 Lm/ft)	835=3500K, 80+ CRI 840=4000K, 80+ CRI	1=1 Circuit	D=None (Default Dimming)	UNV=Universal (120V-277V)
Driver/Dimming Options	Integral Emergency ²	Finish	Suspension Length ³	Ceiling Type	Run Length ⁴		
STD=Standard 0-10V (1%-100%)	ILB12=12-watt battery pack,120V- 277V, Iota ILB-SL-CP12	W=White	Adj. Cable AC48=48" AC120=120"	UM=Universal Ceiling	4=4 ft. 8=8 ft. 12=12 ft. XX=Specify Row Length		

NOTES: 1. Refers to wiring in cross section. 2. 30°C max ambient temperature rating when integral battery selected. 3. UM ceiling type accommodates 1" Grid, 9/16" Grid, 4" Octagonal J-Box, and Structure ceiling types. Refer to ceiling interface installation instructions for more details. White mounting hardware standard. 4. Standard row configurations over 12' consist of 8' and 12' luminaires.



APN ArcMED Patient Narrow, Recessed



Fail-Safe

- Multifunction Slot
- One-piece opal diffuse lens
- Internal compartmentalization of functions
- Ambient, Exam, Reading, and Nightlight
- Dimmable Relay for Patient Bed Control Integration

CONFIGURE PRODUCT

SPECIFICATION SHEET

Series	Length	Fixture Size	Ambient Lumens	Ambient CCT	Exam Lumens	Exam CCT	Voltage
QS = Quick Spec, ArcMED Patient Narrow Recessed Grid, 9/16" x 1" T-Bar Quick Spec	4=4'	6=6" on center T-Bar	24=2400 29=2900 34=3400 39=3900	L835=80CRI, 3500K L840=80CRI, 4000K	23=2300 28=2800 35=3500 41=4100	L835=80CRI, 3500K L840=80CRI, 4000K	UNV=Universal Voltage 120-277
Ambient Driver Type	Exam Driver Type	Reading/Night Light (800 lm)	Reading/Night Light (500 lm)	Options			
HCD = 1% Dimming	HCD = 1% Dimming	RLx827 = 2700K RLx830 = 3000K	NLxA = Night Light, Amber NLx827 = 2700K	i.e. LVC3/AD/ED/R = Relay controlling Ambient (Dimming)/ Exam (Dimming) & Reading (no-dimming) i.e. LVC3/AD/E/RD = Relay controlling Ambient (Dimming)/ Exam (no dimming) & Reading (Dimming)			

FVS4 High Abuse, Surface, 4"x4"



Fail-Safe

- Cold rolled steel, painted or brushed stainless steel housing
- Opal clear polycarbonate lens, lifetime warranty
- 4" nominal width, 3.75" depth
- 2', 3', 4', and 8' lengths
- Continuous row utilizing end Kos
- 16 ga. steel housing (FVSP) for durability, 18 ga. steel FVSM std.
- Internal occupancy sensor available
- Damp location standard, wet location under covered ceiling available
- Matte white paint standard, gloss white & anti-microbial available

CONFIGURE PRODUCT

SPECIFICATION SHEET

Product Family	Length	LED	# of LEDs	Illumination Level	Color Temperature	Voltage
QS-FVS4 = High Abuse 4" Wide Surface Luminaire, Quick Spec	M = Moderate 2 = 2' Length 4 = 4' Length	LD4 = Linear LED, Version 4	1 = 1 row LED module in X-section 2 = 2 rows LED module in X-section	STD = Standard HI = High	35 = 3500K 40 = 4000K	UNV = 120- 277 Volt
Lens	Driver	Options				
P125=.125" Clear polycarbonate prismatic lens	EDC1=Electronic driver, NonDimming, 1 circuit	EL14W=14 watt EM Pack				



Fail-Safe

FVS8 High Abuse, Surface, 4"x8"

Fail-Safe

- Steel, painted stainless steel, or brushed stainless steel housing
- Opal & clear prismatic polycarbonate lens, lifetime warranty
- 8" nominal width, 3.75" depth, 2', 3', 4', 8' lengths
- Up to 14,000 lumens from a 4' length fixture
- Continuous row utilizing end knock-outs
- 16 ga. steel housing (FVS8P), 18 ga. steel (FVS8M) standard
- Internal occupancy sensor available
- Damp location std., wet location under covered ceiling available
- Matte white paint std, gloss white & anti-microbial paint available



CONFIGURE PRODUCT

SPECIFICATION SHEET

Product Family	Length	LED	# of LEDs	Illumination Level	Color Temperature	Voltage
QS-FVS8 = High Abuse 8" Wide Surface Luminaire, Quick Spec	M = Moderate 2 = 2' Length 4 = 4' Length	LD4 = Linear LED, Version 4	2 = 2 rows LED module in X-section 3 = 3 rows LED module in X-section	STD = Standard HI = High	35 = 3500K 40 = 4000K	UNV = 120-277 Volt
Lens	Driver	Options				
P125 =.125" Clear polycarbonate prismatic lens	EDC1 =Electronic driver, NonDimming, 1 circuit	EL14W =14 watt EM Pack				

HVSL2 High Abuse 2" Wide, Surface

Fail-Safe

- Narrow 2.5" architectural width
- High Impact Polycarbonate Lens
- Damp Location Standard, Wet Location Optional
- Available in a variety of paint finishes
- Optional NSF Rating
- Up to 4100 Lumens in 4ft length
- Efficacy up to 106 lm/W



CONFIGURE PRODUCT

SPECIFICATION SHEET

Product Family	Length	LED Type	Illumination Level	Color Temperature	Voltage	Lens Type	Driver
QS-HVSL2 = 2" Wide HVSL Linear Steel, Quick Spec	2 = 2' Length 4 = 4' Length	LD4 = Linear LED, Version 4	STD = Standard HI = High	35 = 3500K 40 = 4000K	UNV = 120V-277V	O = Opal Polycarbonate	EDC1 = Electronic Driver, Non-Dimming

HVSL4 High Abuse, 4" Wide, Surface

Fail-Safe

- Steel, aluminum, or stainless steel housing and end plates
- Opal clear polycarbonate lens, lifetime warranty
- 4" nominal width
- 1', 2', 3', 4', and 8' lengths
- Continuous row utilizing end KOs
- Pendant mount available
- Integral or external occupancy sensor, mounted to end mount box
- Damp location standard, wet location under covered ceiling available



CONFIGURE PRODUCT

SPECIFICATION SHEET

Product Family	Length	LED Type	# of LEDs	Illumination Level	Color Temperature	Voltage	Lens Type
QS-HVSL4 = 4" Wide HVSL Linear Steel, Quick Spec	2 = 2' Length 4 = 4' Length	LD4 = Linear LED, Version 4	1 = 1 row LED module in X-section 2 = 2 rows LED module in X-section	STD = Standard HI = High	35 = 3500K 40 = 4000K	UNV = 120V-277V	O = Opal Polycarbonate
Driver	Options	Finish					
EDC1 = Electronic Driver, Non-Dimming	EL14W = 14W Emergency Pack	[Blank] = Matte White					

HVSL8/12, High Abuse, 8" & 12" Wide, Surface

Fail-Safe

- Opal or clear polycarbonate lens
- 8" and 12" width
- 2', 4', and 8' lengths
- Continuous row utilizing end KOs
- Integral occupancy sensor or external occupancy sensor
- Damp location standard



CONFIGURE PRODUCT

SPECIFICATION SHEET

Product Family	Length	LED Type	# of LEDs	Illumination Level	Color Temperature	Voltage	Lens Type
QS-HVSL8 = 8" Wide HVSL Linear Steel 2', 4' & 8' Lengths, Quick Spec	4 = 4' Length	LD4 = Linear LED, Version 4	1 = 1 row LED module in X-section 2 = 2 rows LED module in X-section	STD = Standard HI = High	35 = 3500K 40 = 4000K	UNV = 120V-277V	O = Opal Polycarbonate
Driver	# of Circuits	Options	Finish				
EDC = Electronic Driver, Non-Dimming	1 = 1 Circuit	EL14W = 14W Emergency Pack	[Blank] = Matte White				



UCL/UCLV Undercabinet, Standard & High Abuse

Fail-Safe

- Available 1' to 4' lengths, in 1' increments
- 750 nominal lumens per linear foot
- Acrylic and polycarbonate shielding choices
- UCLV with captive lens, and tamper resistant hardware standard
- stainless steel and aluminum construction
- UL listed for damp locations
- Anti-microbial paint available



CONFIGURE
PRODUCT

SPECIFICATION
SHEET

Series	Length	LED Type	Color Temperature	Lens	Driver	Voltage
QS-UCL = Undercabinet, LED, Quick Spec	2 = 2' Length 4 = 4' Length	LD4 = Linear LED, Version 4	35 = 3500K 40 = 4000K	A12125 = Acrylic Pattern 12, 0.125" Thick 89AH = Polycarbonate Pattern 12, 0.125" Thick	EDC1 = Electronic Driver, Non-Dimming	UNV = 120V-277V



CovSelect-Interior Value Cove Integral Driver

iO

- Cove lighting fixture with integral driver for interior applications
- Field selectable lumen output (350 lm and 700 lm)
- Field selectable CCT (2700K, 3000K, 3500K, 4000K)
- Up to 200 ft run from a single power drop
- 80 CRI Standard
- 3 Step MacAdam Binning for color consistency
- Up to 135 lm/W
- Adjustable mount (+/- 30 deg)
- 0-10V integral driver (10%-100%)
- Damp location rated



CHECK AVAILABLE STOCK SKUs

SPECIFICATION SHEET

Fixture

Sample Number: CS-SL-8SCT-120-ID-UNV-W-SA-STD-1F

Series	Lumen Package (Power)	LED CRI & CCT	Optical Distribution	Environment	Voltage
CS =CovSelect Linear LED	SL =Selectable Output (350Lm/ft or 700Lm/ft)	8SCT =80 CRI, Selectable CCT	120 =Standard lambertian	ID =Indoor	UNV =120-277V
Notes Architectural LED cove luminaire with integral driver from iO LED.	Notes Nominal for 12" section.	Notes 4 selectable CCT settings: 2700K-3000K-3500K-4000K	Notes Nominal optical distribution.	Notes CovSelect is indoor rated for damp locations only.	

Housing Color	Mounting	Control	Length
W =Standard White	SA =Surface Mount-Adjustable	STD =0-10V dimming (100%-10%)	1F =1 ft (12") Individual fixture 4F =4 ft (48") Individual fixture
	Notes Mounting bracket has built in +/- 30 deg adjustability and can be mounted in any direction facing up, facing down or vertically. Mounting brackets are shipped pre-attached to fixtures for easy installation.	Notes All fixtures have integral 0-10V dimming drivers.	

Power Harness

Catalog Number	Lumen Package (Power)
CS-10V-STD	Standard Power Harness (For beginning of run power connection)

Notes
A Power Harness or Control Module is required for the live voltage connection of each run.
Refer to Spec sheet for ordering details.

Accessories

Catalog Number	Description
CS-JHARN02-006	6" Jumper accessory
CS-JHARN02-012	12" Jumper accessory
CS-JHARN02-036	36" Jumper accessory
CS-JHARN02-144	144" Jumper accessory



CoviO-Interior/Exterior Architectural Cove Integral Driver

iO

- Cove lighting fixture with integral driver
- Up to 1500 Lm/ft (3 light level options at 500, 1000 and 1500 Lm/ft)
- IP66 rated for continuity of lighting from interior to exterior spaces
- 1% dimming, 0-10V (1%-100%)
- 90 CRI standard
- Up to 130 lm/W
- Up to 300 ft run from a single power drop
- Self-closing end cap + quick connects for easy error-free installation
- Self-aligning brackets with 15 and 30 degree mounting angle options

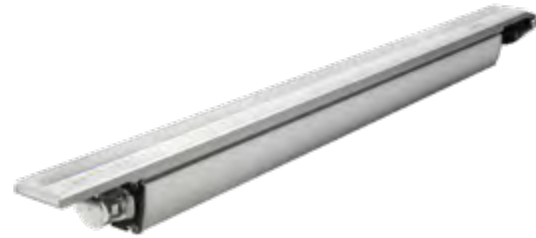

**CHECK AVAILABLE
STOCK SKUs**

**SPECIFICATION
SHEET**

Catalog Number	Description	Delivered Lumens	Power (W)	Efficacy (Lm/W)
LM-05L-930-120-OD-STD-UNV-S-12	cove fixture, 5 W/ft, 3000K, 1 ft	583	5.1	114.3
LM-05L-930-120-OD-STD-UNV-S-48	cove fixture, 5 W/ft, 3000K, 4 ft	2450	19	128.9
LM-05L-935-120-OD-STD-UNV-S-12	cove fixture, 5 W/ft, 3500K, 1 ft	604	5.1	118.4
LM-05L-935-120-OD-STD-UNV-S-48	cove fixture, 5 W/ft, 3500K, 4 ft	2537	19	133.5
LM-10L-930-120-OD-STD-UNV-S-12	cove fixture, 10 W/ft, 3000K, 1 ft	1120	9.9	113.1
LM-10L-930-120-OD-STD-UNV-S-48	cove fixture, 10 W/ft, 3000K, 4 ft	4706	37.5	125.5
LM-10L-935-120-OD-STD-UNV-S-12	cove fixture, 10 W/ft, 3500K, 1 ft	1160	9.9	117.2
LM-10L-935-120-OD-STD-UNV-S-48	cove fixture, 10 W/ft, 3500K, 4 ft	4874	37.5	130
LM-15L-930-120-OD-STD-UNV-S-12	cove fixture, 15 W/ft, 3000K, 1 ft	1640	14.6	112.3
LM-15L-930-120-OD-STD-UNV-S-48	cove fixture, 15 W/ft, 3000K, 4 ft	6820	56.5	120.7
LM-15L-935-120-OD-STD-UNV-S-12	cove fixture, 15 W/ft, 3500K, 1 ft	1698	14.6	116.3
LM-15L-935-120-OD-STD-UNV-S-48	cove fixture, 15 W/ft, 3500K, 4 ft	7064	56.5	125
LM-IC-STD	beginning of run power harness (1 required per run)	N/A	N/A	N/A
LM-KIT-ANG-MNT01	surface mount kit (includes mounting angle plate) (1 required per fixture)	N/A	N/A	N/A
LM-JHARN01-012	jumper harness, 1 ft	N/A	N/A	N/A
LM-JHARN01-036	jumper harness, 3 ft	N/A	N/A	N/A
LM-JHARN01-144	jumper harness, 12 ft	N/A	N/A	N/A

Complete CoviO order includes: Fixture + Power Harness + Surface Mounts + Jump Harness (if needed). See Spec sheet for additional information.



RBG LED Series

Metalux

- 4" aperture, 6" grid width providing sleek lines of light
- 2', 4', and 8' sizes available
- Simple switch to adjust color on site as desired
- Simple switch to set lumens and watts as needed for the task
- Switch tamper cover included
- High performance efficacy up to 115 lm/W
- Flexible – recessed, drywall, surface and suspension mount
- Integrated control available-WaveLinx, LumaWatt Pro, DLVP, SVPD



**CHECK AVAILABLE
STOCK SKUs**

**SPECIFICATION
SHEET**

Catalog Number	Description	Mounting	Voltage Rating	Wattage
2RBG6-SL1-L8SCT3	2' Length	Recessed	120/277V	19 W
4RBG6-SL1-L8SCT3	4' Length	Recessed	120/277V	36 W
RBG6-SL1L8SCT3	8' Length	Recessed	120/277V	75 W



Metalux

Define-2" Recessed Linear Slot

NeoRay

- Specifiable to the nearest 4 ft. in length
- Satin Lens, Asymmetric Lens and Drop Lens available
- Multiple lumen packages
- Precision extruded trims fit a variety of different architectural ceiling types
- Industry leading performance and efficacy
- Contractor friendly installation with integral light leak blocking feature



CONFIGURE PRODUCT

SPECIFICATION SHEET

Sample Number: QS-S122DR-S290D830-ETG4F0-1B3-UDD-F-CP-W-WAA

Light Distribution	Light Engine	Lumen Package Down ¹	CCT & Min CRI	Ceiling Type	Length	Circuiting ²
QS-S122DR =Define 2 Direct Recessed Quick Spec	S =Standard	290D =290 Lm/ft 485D =485 Lm/ft 675D =675 Lm/ft 865D =865 Lm/ft 1005D =1005 Lm/ft	830 =3000K, 80CRI 835 =3500K, 80CRI 840 =4000K, 80CRI	ETG =15/16" T-Grid FTG =9/16" T-Grid STG =9/16" Slot T-Grid FTT =9/16" Tegular T-Grid ITG =9/16" Interlude T-Grid GYP =Gypsum board	4FO =4' Individual 8FO =8' Individual _FO =4' Incremental Run (e.g. 40FO=40' 0")	1 =Single Circuit S =Secondary Circuit
Emergency ³	Voltage	Integral LED Driver ⁴	Shielding Down ⁵	Options	Color	Integrated Sensor ⁶
E =Emergency circuit B3 =Iota 5W UNV battery T =Iota UL924 ETR Emergency Bypass Relay	U =UNV 120-277V	DD =0-10 Volt Dimming, 1%	F =Satin Flush Diffuser A =Asym Flush Optic D =Satin Drop Diffuser	CP =Chicago Plenum	W =Matte White	WAA =WaveLinX Integral

NOTES: 1. 3500K/80CRI/DR housing/F Lens. 2. Secondary circuit similar to A/B switching. 3. Internal battery standard for fixtures ≥ 4ft and lumen output ≤ 865Lm/ft. Fixture Non-IC-Rated for internal battery and lumen output ≥ 1005 Lm/ft. External battery standard with Chicago plenum. 4. For non-dimming applications, the driver will default to full brightness if no connection is made to the capped dimming wires in the field. 5. All lensing options are snap-in lenses. 6. Integral sensor not available with drop or asymmetric configurations.



NeoRay

Define-3" Recessed Linear Slot

NeoRay

- Specifiable to the nearest 4 ft. in length
- Satin Lens, Asymmetric Lens and Drop Lens available
- Multiple lumen packages
- Precision extruded trims fit a variety of different architectural ceiling types
- Industry leading performance and efficacy
- Contractor friendly installation with integral light leak blocking feature



**CONFIGURE
PRODUCT**

**SPECIFICATION
SHEET**

Sample Number: QS-S123DR-S1000D840-ETG4F0-1B1-UDD-F-CP-W-WAA

Light Distribution ¹	Light Engine	Lumen Package Down ¹	CCT & Min CRI	Ceiling Type	Length	Circuiting ²
QS-S123DR =Define 3 Direct Recessed Quick Spec	S =Standard	340D =340 Lm/ft 560D =560 Lm/ft 775D =775 Lm/ft 1000D =1000 Lm/ft 1165D =1165 Lm/ft	830 =3000K, 80CRI 835 =3500K, 80CRI 840 =4000K, 80CRI	ETG =15/16" T-Grid FTG =9/16" T-Grid STG =9/16" Slot T-Grid FTT =9/16" Tegular T-Grid ITG =9/16" Interlude T-Grid GYP =Gypsum board	4FO =4' Individual 8FO =8' Individual _FO =4' Incremental Run (e.g. 40FO=40' 0")	1 =Single Circuit S =Secondary Circuit
Emergency ³	Voltage	Integral LED Driver ⁴	Shielding Down ⁵	Options	Color	Integrated Sensor ⁶
E =Emergency circuit B1 =Sure-Lites 7W UNV battery B2 =Sure-Lites 14W UNV battery T =Iota UL924 ETR Emergency Bypass Relay	U =UNV 120-277V	DD =0-10 Volt Dimming, 1%	F =Satin Flush Diffuser A =Asym Flush Optic D =Satin Drop Diffuser	CP =Chicago Plenum	W =Matte White	WAA =WaveLinX Integral

NOTES: 1. 3500K/80CRI/DR housing/F Lens. 2. Secondary circuit similar to A/B switching. 3. Internal battery standard for fixtures ≥ 4ft and lumen output ≤ 1000Lm/ft. Fixture Non-IC-Rated for internal battery and lumen output ≥ 1165 Lm/ft. External battery standard with Chicago plenum. 4. For non-dimming applications, the driver will default to full brightness if no connection is made to the capped dimming wires in the field. 5. All lensing options are snap-in lenses. 6. Integral sensor not available with drop or asymmetric configurations.



Define-4" Recessed Linear Slot

NeoRay

- Specifiable to the nearest 4 ft. in length
- Satin Lens, Asymmetric Lens and Drop Lens available
- Multiple lumen packages
- Precision extruded trims fit a variety of different architectural ceiling types
- Industry leading performance and efficacy
- Contractor friendly installation with integral light leak blocking feature



**CONFIGURE
PRODUCT**

**SPECIFICATION
SHEET**

Sample Number: QS-S124DR-S795D840-ETG4F0-1B1-UDD-F-CP-W-WAA

Light Distribution	Light Engine	Lumen Package Down ¹	CCT & Min CRI	Ceiling Type	Length	Circuiting ²
QS-S124DR =Define 4 Direct Recessed Quick Spec	S =Standard	350D =350 Lm/ft 575D =575 Lm/ft 795D =795 Lm/ft 1020D =1020 Lm/ft 1195D =1195 Lm/ft	830 =3000K, 80CRI 835 =3500K, 80CRI 840 =4000K, 80CRI	ETG =15/16" T-Grid FTG =9/16" T-Grid STG =9/16" Slot T-Grid FTT =9/16" Tegular T-Grid ITG =9/16" Interlude T-Grid GYP =Gypsum board	4FO =4' Individual 8FO =8' Individual _FO =4' Incremental Run (e.g. 40FO=40' 0")	1 =Single Circuit S =Secondary Circuit
Emergency ³	Voltage	Integral LED Driver ⁴	Shielding Down ⁵	Options	Color	Integrated Sensor ⁶
E =Emergency circuit B1 =Sure-Lites 7W UNV battery B2 =Sure-Lites 14W UNV battery T =Iota UL924 ETR Emergency Bypass Relay	U =UNV 120-277V	DD =0-10 Volt Dimming, 1%	F =Satin Flush Diffuser A =Asym Flush Optic D =Satin Drop Diffuser	CP =Chicago Plenum	W =Matte White	WAA =WaveLinX Integral

NOTES: 1. 3500K/80CRI/DR housing/F Lens. 2. Secondary circuit similar to A/B switching. 3. Internal battery standard for fixtures ≥ 4ft and lumen output ≤ 1195 Lm/ft. External battery standard with Chicago plenum. 4. For non-dimming applications, the driver will default to full brightness if no connection is made to the capped dimming wires in the field. 5. All lensing options are snap-in lenses. 6. Integral sensor not available with drop or asymmetric configurations.

Define-5" Recessed Linear Slot

NeoRay

- Specifiable to the nearest 4 ft. in length
- Satin Lens, Asymmetric Lens and Drop Lens available
- Multiple lumen packages
- Precision extruded trims fit a variety of different architectural ceiling types
- Industry leading performance and efficacy
- Contractor friendly installation with integral light leak blocking feature



CONFIGURE PRODUCT

SPECIFICATION SHEET

Sample Number: QS-S125DR-S850D840-ETG4F0-1B1-UDD-F-CP-W-WAA

Light Distribution	Light Engine	Lumen Package Down ¹	CCT & Min CRI	Ceiling Type	Length	Circuiting ²
QS-S125DR =Define 5 Direct Recessed Quick Spec	S =Standard	375D =375 Lm/ft 610D =610 Lm/ft 850D =850 Lm/ft 1090D =1090 Lm/ft 1270D =1270 Lm/ft	830 =3000K, 80CRI 835 =3500K, 80CRI 840 =4000K, 80CRI	ETG =15/16" T-Grid FTG =9/16" T-Grid STG =9/16" Slot T-Grid FTT =9/16" Tegular T-Grid ITG =9/16" Interlude T-Grid GYP =Gypsum board	4FO =4' Individual 8FO =8' Individual _FO =4' Incremental Run (e.g. 40FO=40' 0")	1 =Single Circuit S =Secondary Circuit
Emergency ³	Voltage	Integral LED Driver ⁴	Shielding Down ⁵	Options	Color	Integrated Sensor ⁶
E =Emergency circuit B1 =Sure-Lites 7W UNV battery B2 =Sure-Lites 14W UNV battery T =Iota UL924 ETR Emergency Bypass Relay	U =UNV 120-277V	DD =0-10 Volt Dimming, 1%	F =Satin Flush Diffuser	CP =Chicago Plenum	W =Matte White	WAA =WaveLinX Integral

NOTES: 1. 3500K/80CRI/DR housing/F Lens. 2. Secondary circuit similar to A/B switching. 3. Internal battery standard for fixtures ≥ 4ft and lumen output ≤1090Lm/ft. Fixture Non-IC-Rated for internal battery and lumen output ≥ 1270 Lm/ft. External battery standard with Chicago plenum. 4. For non-dimming applications, the driver will default to full brightness if no connection is made to the capped dimming wires in the field. 5. All lensing options are snap-in lenses. 6. Integral sensor not available with drop or asymmetric configurations.



Define-2" Suspended DIP Direct/Indirect Pendant

NeoRay

- Suspended Slot family in 2", 3", 4" and 5" housing sizes
- Specifiable to the nearest foot
- Satin, Asymmetric and Drop Direct Lensing available
- Independently specifiable Direct/Indirect lumen packages
- 0-10V dimming standard; DALI dimming available
- 2700K, 3000K, 3500K, 4000K, and 5000K correlated color temperatures available



CONFIGURE PRODUCT

SPECIFICATION SHEET

Sample Number: S122DIP-C675D330U835-C4JB4F0-1T-UDD-F1-W-WAA

Series	Light Engine	Lumen Package Down (Lm/ft)	Lumen Package Up (Lm/ft)	CRI	LED CCT	Suspension Type
QS-S122DIP = Define 2 Direct/ Indirect Pendant Quick Spec	C =Core	290D =290 Lm/ft (2.9W/ft) 485D =485 Lm/ft (4.8W/ft) 675D =675 Lm/ft (6.7W/ft) 865D =865 Lm/ft (8.8W/ft) 1005D =1005 Lm/ft (10.6W/ft)	330U =330 Lm/ft (2.2W/ft) 530U =530 Lm/ft (3.6W/ft) 725U =725 Lm/ft (5.0W/ft) 925U =925 Lm/ft (6.6W/ft) 1080U =1080 Lm/ft (7.9W)	8 =80	30 =3000K 35 =3500K 40 =4000K	C4 =4ft Aircraft Cable C10 =10ft Aircraft Cable C20 =20ft Aircraft Cable
Notes	Notes	Notes	Notes	Notes		
RDIP regress of 1" will add an additional 1" to fixture depth.	See performance table for add'l details. Light engine must be consistent across run length. V option requires lumen package of 675 Lm/ft or greater and fixture length of 3 ft.	3500K/80CRI/DIP/F Lens. Please refer to scaling data for other variables. For custom lumen output, please refer to additional information on the spec sheet.	500K/80CRI/No Lens. Please refer to scaling data for other variables. For custom lumen output, please refer to additional information on the spec sheet. 1080 Lm/ft not valid with DALI or Lutron Drivers. 330 Lm/ft available on fixture length 4ft+.	Additional lead-time and cost may apply for 927, 930, 935 and 940 configurations. 2765/3050 VividTune configurations require V light engine and W2A driver.		

Ceiling Type	Mounting HW Color	Luminaire Length (Ft)	Max section length	Circuiting	Additional Section Wiring
JB =Gypsum Board, Junction Box, Structure T1 =15/16" T-Grid (ETG) T9 =9/16" T-Grid (FTG) TS =9/16" Slot (STG), Tegular (FTT), Interlude (ITG)	(blank) =White B =Black	4FO = 4' Nominal Length 8FO =8' Nominal Length _FO =4' Incremental Run (e.g. 40FO=40' 0")	/8 =8ft	1 =Single Circuit 2 =Dual Circuit S =Secondary Circuit	E =Emergency Circuit B3 =Iota Slimline SW, 120V-277V Integral (ILB-SL-CP5) T =UL924 EPC Emergency Bypass Relay
Notes	Notes	Notes	Notes	Notes	Notes
White mounting hardware standard	Minimum fixture length is 3ft. Specify to nearest foot in length.	Individual fixtures configured as 12ft max by default. Continuous runs configured as 8ft max (12ft not available).	Dual circuit will provide separate Up/Down control. Secondary circuit similar to A/B switching. Price adder applies for "S" configuration.	Battery available on fixture ≥ 4ft in length. B3 and T options not compatible with 347V. Standard battery 4ft battery section located in the beginning of the fixture, but can be relocated using the linear product configurator.	

Voltage	Driver Type	Shielding Down	Shielding Up	Finish	Integrated Sensor
U =Universal (120V-277V)	DD =Standard 0-10V Dimming (1%-100%)	F =Satin White Diffuser D =Satin Drop diffuser A =Asymmetric Diffuser	(blank) =No Lens or N/A 1 =Satin White Lay-in Diffuser	W =White S =Silver B =Black	WAA =WaveLinX Wireless
Notes	Notes	Notes	Notes	Notes	Notes
Native 347V only available with DD driver option.	DD driver is standard. For non-dimming applications, the driver will default to full brightness if no connection is made to the capped dimming wires in the field.	All lensing options are snap-in lenses. "L" option required RDIP series and will require additional lead-time, please consult factory for details.	No lens up standard, use satin white diffuser when dust cover desired on top of the fixture is viewable during normal use.	Contact factory for C and R options. W/S/B are standard.	DD driver must be selected. Please refer to the spec sheet for additional detail required to specify integrated sensors. Integral option not available with regress or drop lensing. Battery not compatible with integrated sensor in 4ft DIP fixture.

Define-3" Suspended DIP Direct/Indirect Pendant

NeoRay

- Suspended Slot family in 2", 3", 4" and 5" housing sizes
- Specifiable to the nearest foot
- Satin, Asymmetric and Drop Direct Lensing available
- Independently specifiable Direct/Indirect lumen packages
- 0-10V dimming standard; DALI dimming available
- 2700K, 3000K, 3500K, 4000K, and 5000K correlated color temperatures available



CONFIGURE PRODUCT

SPECIFICATION SHEET

Sample Number: S123DIP-C675D330U835-C4JB4F0-1T-UDD-F1-W-WAA

Series	Light Engine	Lumen Package Down (Lm/ft)	Lumen Package Up (Lm/ft)	CRI	LED CCT	Suspension Type
QS-S123DIP =Define 3 Direct/Indirect Pendant Quick Spec	C =Core	340D =340 Lm/ft (2.9W/ft) 560D =560 Lm/ft (4.8W/ft) 775D =775 Lm/ft (6.7W/ft) 1000D =1000 Lm/ft (8.8W/ft) 1165D =1165 Lm/ft (10.6W/ft)	365U =365 Lm/ft (2.2W/ft) 585U =585 Lm/ft (3.6W/ft) 805U =805 Lm/ft (5.0W/ft) 1025U =1025 Lm/ft (6.6W/ft) 1195U =1195 Lm/ft (7.9W)	8 =80	30 =3000K 35 =3500K 40 =4000K	C4 =4ft Aircraft Cable C10 =10ft Aircraft Cable C20 =20ft Aircraft Cable
Notes RDIP regress of 1" will add an additional 1" to fixture depth.	Notes See performance table for add'l details. Light engine must be consistent across run length. V option requires lumen package of 775 Lm/ft or greater and fixture length of 3 ft+.	Notes 3500K/80CRI/DIP/F Lens. Please refer to scaling data for other variables. For custom lumen output, please refer to additional information on the spec sheet. 1165 Lm/ft not valid with DALI or Lutron Drivers. 340 Lm/ft available on fixture length 4ft+.	Notes 3500K/80CRI/No Lens. Please refer to scaling data for other variables. For custom lumen output, please refer to additional information on the spec sheet.	Notes Additional lead-time and cost may apply for 927, 930, 935 and 940 configurations. 2765/3050 VividTune configurations require V light engine and W2A driver.		

Ceiling Type	Mounting HW Color	Luminaire Length (Ft)	Max Section Length	Circuiting	Additional Section Wiring
JB =Gypsum Board, Junction Box, Structure T1 =15/16" T-Grid (ETG) T9 =9/16" T-Grid (FTG) TS =9/16" Slot (STG), Tegular (FTT), Interlude (ITG)	(blank) =White B =Black Notes White mounting hardware standard	4F0 = 4' Nominal Length 8F0 =8' Nominal Length __F0 =4' Incremental Run (e.g. 40F0=40' 0") Notes Minimum fixture length is 3ft. Specify to nearest foot in length.	8 =8ft Notes Individual fixtures configured as 12ft max by default. Continuous runs configured as 8ft max (12ft not available).	1 =Single Circuit S =Secondary Circuit Notes Dual circuit will provide separate Up/Down control. Secondary circuit similar to A/B switching. Price adder applies for "S" configuration.	E =Emergency Circuit B3 =Iota Slimline 5W, 120V-277V Integral (ILB-SL-CP5) T =UL924 EPC Emergency Bypass Relay Notes Battery available on fixture ≥ 4ft in length. B1-B3 and T options not compatible with 347V. Standard 4ft battery section located in the beginning of the fixture, but can be relocated using the linear product configurator.

Voltage	Driver Type	Shielding Down	Shielding Up	Finish	Integrated Sensor
U =Universal (120V-277V) Notes Native 347V only available with DD driver option.	DD =Standard 0-10V Dimming (1%-100%) Notes DD driver is standard. For non-dimming applications, the driver will default to full brightness if no connection is made to the capped dimming wires in the field.	F =Satin White Diffuser D =Satin Drop diffuser A =Asymmetric Diffuser Notes All lensing options are snap-in lenses.	(blank) =No Lens or N/A 1 =Satin White Lay-in Diffuser Notes No lens up standard, use satin white diffuser when dust cover is desired on top of the fixture. Diffuser is viewable during normal use.	W =White S =Silver B =Black Notes Contact factory for C and R options. W/S/B are standard.	WAA =WaveLinx Wireless Notes DD driver must be selected. Please refer to the spec sheet for additional detail required to specify integrated sensors. Integral option not available with regressed or drop lensing. Battery not compatible with integrated sensor in 4ft DIP fixture.

Define-4" Suspended DIP Direct/Indirect Pendant

NeoRay

- Suspended Slot family in 2", 3", 4" and 5" housing sizes
- Specifiable to the nearest foot
- Satin, Asymmetric and Drop Direct Lensing available
- Independently specifiable Direct/Indirect lumen packages
- 0-10V dimming standard; DALI dimming available
- 2700K, 3000K, 3500K, 4000K, and 5000K correlated color temperatures available



CONFIGURE PRODUCT

SPECIFICATION SHEET

Sample Number: S124DIP-C795D365U835-C4JB4F0-1T-UDD-F1-W-WAA

Series	Light Engine	Lumen Package Down (Lm/ft)	Lumen Package Up (Lm/ft)	CRI	LED CCT	Suspension Type
QS-S124DIP =Define 4 Direct/Indirect Pendant Quick Spec	C =Core	350D =350 Lm/ft (2.9W/ft) 575D =575 Lm/ft (4.8W/ft) 795D =795 Lm/ft (6.7W/ft) 1020D =1020 Lm/ft (8.8W/ft) 1195D =1195 Lm/ft (10.6W/ft)	365U =365 Lm/ft (2.2W/ft) 590U =590 Lm/ft (3.6W/ft) 810U =810 Lm/ft (5.0W/ft) 1035U =1035 Lm/ft (6.6W/ft) 1205U =1205 Lm/ft (7.9W)	8 =80	30 =3000K 35 =3500K 40 =4000K	C4 =4ft Aircraft Cable C10 =10ft Aircraft Cable C20 =20ft Aircraft Cable
Notes RDIP regress of 1" will add an additional 1" to fixture depth.	Notes See performance table for add'l details. Light engine must be consistent across run length. V option requires lumen package of 795 Lm/ft or greater and fixture length of 3 ft+.	Notes 3500K/80CRI/DIP/F Lens. Please refer to scaling data for other variables. For custom lumen output, please refer to additional information on the spec sheet. 1195 Lm/ft not valid with DALI or Lutron Drivers. 350 Lm/ft available on fixture length 4ft+.	Notes 3500K/80CRI/No Lens. Please refer to scaling data for other variables.	Notes Additional lead-time and cost may apply for 850, 927, 930, 935, 940 and 950 configurations. 2765/3050 VividTune configurations require V light engine and W2A driver.		

Ceiling Type	Mounting HW Color	Luminaire Length (Ft)	Max section length	Circuiting	Additional Section Wiring
JB =Gypsum Board, Junction Box, Structure T1 =15/16" T-Grid (ETG) T9 =9/16" T-Grid (FTG) TS =9/16" Slot (STG), Tegular (FTT), Interlude (ITG)	(blank) =White B =Black Notes White mounting hardware standard.	4F0 = 4' Nominal Length 8F0 =8' Nominal Length __F0 =4' Incremental Run (e.g. 40F0=40' 0") Notes Minimum fixture length is 3ft. Specify to nearest foot in length.	/8 =8ft Notes Individual fixtures configured as 12ft max by default. Continuous runs configured as 8ft max (12ft not available).	1 =Single Circuit 2 =Dual Circuit S =Secondary Circuit Notes Dual circuit will provide separate Up/Down control. Secondary circuit similar to A/B switching. Price adder applies for "S" configuration.	E =Emergency Circuit B1 =Sure-Lites 7W 120-277V EM battery pack (EL7W) B2 =Sure-Lites 14W 120-277V EM battery pack (EL14W) B3 =Iota Slimline 5W, 120V-277V Integral (ILB-SL-CP5) T =UL924 EPC Emergency Bypass Relay Notes Battery available on fixture ≥ 4ft in length. B1-B3 and T options not compatible with 347V. Standard battery 4ft battery section located in the beginning of the fixture, but can be relocated using the linear product configurator.

Voltage	Driver Type	Shielding Down	Shielding Up	Finish	Integrated Sensor
U =Universal (120V-277V) Notes 347V only available with DD driver options.	DD =Standard 0-10V Dimming (1%-100%) Notes DD driver is standard. For non-dimming applications, the driver will default to full brightness if no connection is made to the capped dimming wires in the field.	F =Satin White Diffuser D =Satin Drop diffuser A =Asymmetric Diffuser Notes All lensing options are snap-in lenses. "L" option requires RDIP series and will require additional lead-time, please consult factory for details.	(blank) =No Lens or N/A 1 =Satin White Lay-in Diffuser Notes No lens up standard, use satin white diffuser when dust cover desired on top of the fixture and is viewable during normal use.	W =White S =Silver B =Black Notes Contact factory for C and R options. W/S/B are standard.	WAA =WaveLinx Wireless Notes DD driver must be selected. Integral option not available with regressed or drop lensing. Battery not compatible with integrated sensor in 4ft DIP fixture.

Define-2" Suspended DP Direct Pendant

NeoRay

- Suspended Slot family in 2", 3", 4" and 5" housing sizes
- Specifiable to the nearest foot
- Satin, Asymmetric and Drop Direct Lensing available
- Independently specifiable Direct/Indirect lumen packages
- 0-10V dimming standard; DALI dimming available
- 2700K, 3000K, 3500K, 4000K, and 5000K correlated color temperatures available



CONFIGURE PRODUCT

SPECIFICATION SHEET

Sample Number: S122DP-C675D835-C4JB4F0-1T-UDD-F-W-WAA

Series	Light Engine	Lumen Package Down (Lm/ft)	CRI	LED CCT	Suspension Type	Ceiling Type
QS-S122DP = Define 2 Direct Pendant Quick Spec	C =Core	290D =290 Lm/ft (2.9W/ft) 485D =485 Lm/ft (4.8W/ft) 675D =675 Lm/ft (6.7W/ft) 865D =865 Lm/ft (8.8W/ft) 1005D =1005 Lm/ft (10.6W/ft)	8 =80	30 =3000K 35 =3500K 40 =4000K	C4 =4ft Aircraft Cable C10 =10ft Aircraft Cable C20 =20ft Aircraft Cable	JB =Gypsum Board, Junction Box, Structure T1 =15/16" T-Grid (ETG) T9 =9/16" T-Grid (FTG) TS =9/16" Slot (STG), Tegular (FTT), Interlude (ITG)
Notes RDP regress of 1" will add an additional 1" to fixture depth.	Notes See performance table for add'l details. Light engine must be consistent across run length. V option requires lumen package of 675 Lm/ft or greater.	Notes 3500K/80CRI/DIP/F Lens. Please refer to scaling data for other variables. For custom lumen output, please refer to additional information on the spec sheet. 290 Lm/ft not available on 2ft fixture length.	Notes Additional lead-time and cost may apply for 927, 930, 935 and 940 configurations. 2765/3050 VividTune configurations require V light engine and W2A driver.			
Mounting HW Color	Luminaire Length (Ft)	Max Section Length	Circuiting		Additional Section Wiring	
(blank) =White B =Black	4F0 = 4' Nominal Length 8F0 =8' Nominal Length __F0 =4' Incremental Run (e.g. 40F0=40' 0")	/8 =8ft	1 =Single Circuit 2 =Dual Circuit S =Secondary Circuit		E =Emergency Circuit B3 =Iota Slimline 5W, 120V-277V Integral (ILB-SL-CP5) T =UL924 EPC Emergency Bypass Relay	
Notes White mounting hardware standard.	Notes Minimum fixture length is 2ft. Specify to nearest foot in length.	Notes Individual fixtures configured as 12ft max by default. Continuous runs configured as 8ft max (12ft not available).	Notes Secondary circuit similar to A/B switching. Price adder applies for "S" configuration.		Notes Battery available on fixture > 4ft in length. B3 and T options not compatible with 347V. Standard battery 4ft battery section located in the beginning of the fixture, but can be relocated using the linear product configurator.	
Voltage	Driver Type	Shielding Down	Finish	Integrated Sensor		
U =Universal (120V-277V)	DD =Standard 0-10V Dimming (1%-100%)	F =Satin White Diffuser D =Satin Drop diffuser A =Asymmetric Diffuser	W =White S =Silver B =Black	WAA =WaveLinX Wireless		
Notes 347V only available with DD driver option.	Notes DD driver is standard. For non-dimming applications, the driver will default to full brightness if no connection is made to the capped dimming wires in the field.	Notes All lensing options are snap-in lenses. "L" option requires RDP series and will require additional lead-time, please consult factory for details.	Notes Contact factory for C and R options. W/S/B are standard.	Notes DD driver must be selected. Please refer to the spec sheet for additional detail required to specify integrated sensors. Integral option not available with regressed or drop lensing.		

Define-3" Suspended DP Direct Pendant

NeoRay

- Suspended Slot family in 2", 3", 4" and 5" housing sizes
- Specifiable to the nearest foot
- Satin, Asymmetric and Drop Direct Lensing available
- Independently specifiable Direct/Indirect lumen packages
- 0-10V dimming standard; DALI dimming available
- 2700K, 3000K, 3500K, 4000K, and 5000K correlated color temperatures available



CONFIGURE PRODUCT

SPECIFICATION SHEET

Sample Number: S123DP-C775D835-C4JB4F0-1T-UDD-F-W-WAA

Series	Light Engine	Lumen Package Down (Lm/ft)	CRI	LED CCT	Suspension Type	Ceiling Type
QS S123DP = Define 3 Direct Pendant Quick Spec	C =Core	340D =340 Lm/ft (2.9W/ft) 560D =560 Lm/ft (4.8W/ft) 775D =775 Lm/ft (6.7W/ft) 1000D =1000 Lm/ft (8.8W/ft) 1165D =1165 Lm/ft (10.6W/ft)	8 =80	30 =3000K 35 =3500K 40 =4000K	C4 =4ft Aircraft Cable C10 =10ft Aircraft Cable C20 =20ft Aircraft Cable	JB =Gypsum Board, Junction Box, Structure T1 =15/16" T-Grid (ETG) T9 =9/16" T-Grid (FTG) TS =9/16" Slot (STG), Tegular (FTT), Interlude (ITG)
Notes RDP regress of 1" will add an additional 1" to fixture depth.	Notes See performance table for add'l details. Light engine must be consistent across run length. V option requires lumen package of 775 Lm/ft or greater.	Notes 3500K/80CRI/DIP/F Lens. Please refer to scaling data for other variables. For custom lumen output, please refer to additional information on the spec sheet. 340 Lm/ft not available on 2ft fixture length.	Notes Additional lead-time and cost may apply for 927, 930, 935 and 940 configurations. 2765/3050 VividTune configurations require V light engine and W2A driver.			
Mounting HW Color	Luminaire Length (Ft)	Max Section Length	Circuiting		Additional Section Wiring	
(blank) =White B =Black	4F0 = 4' Nominal Length 8F0 =8' Nominal Length __F0 =4' Incremental Run (e.g. 40F0=40' 0")	/8 =8ft	1 =Single Circuit S =Secondary Circuit		E =Emergency Circuit B1 =Sure-Lites 7W 120-277V EM battery pack (EL7W) B2 =Sure-Lites 14W 120-277V EM battery pack (EL14W)	
Notes White mounting hardware standard.	Notes Minimum fixture length is 2ft. Specify to nearest foot in length.	Notes Individual fixtures configured as 12ft max by default. Continuous runs configured as 8ft max (12ft not available).	Notes Secondary circuit similar to A/B switching. Price adder applies for "S" configuration.		Notes Battery available on fixture > 4ft in length. B1-B2 and T options not compatible with 347V. Standard battery 4ft battery section located in the beginning of the fixture, but can be relocated using the linear product configurator.	
Voltage	Driver Type	Shielding Down	Finish	Integrated Sensor		
U =Universal (120V-277V)	DD =Standard 0-10V Dimming (1%-100%)	F =Satin White Diffuser D =Satin Drop diffuser A =Asymmetric Diffuser	W =White S =Silver B =Black	WAA =WaveLinX Wireless		
Notes 347V only available with DD driver option.	Notes DD driver is standard. For non-dimming applications, the driver will default to full brightness if no connection is made to the capped dimming wires in the field.	Notes All lensing options are snap-in lenses.	Notes W/S/B are standard.	Notes DD driver must be selected. Integral option not available with regressed or drop lensing.		

Define-4" Suspended DP Direct Pendant

NeoRay

- Suspended Slot family in 2", 3", 4" and 5" housing sizes
- Specifiable to the nearest foot
- Satin, Asymmetric and Drop Direct Lensing available
- Independently specifiable Direct/Indirect lumen packages
- 0-10V dimming standard; DALI dimming available
- 2700K, 3000K, 3500K, 4000K, and 5000K correlated color temperatures available



CONFIGURE PRODUCT

SPECIFICATION SHEET

Sample Number: S124DP-C795D835-C4JB4F0-1T-UDD-F-W-WAA

Series	Light Engine	Lumen Package Down (Lm/ft)	CRI	LED CCT	Suspension Type	Ceiling Type
QS-S124DP = Define 4 Direct Pendant Quick Spec	C =Core	350D =350 Lm/ft (2.9W/ft) 575D =575 Lm/ft (4.8W/ft) 795D =795 Lm/ft (6.7W/ft) 1020D =1020 Lm/ft (8.8W/ft) 1195D =1195 Lm/ft (10.6W/ft)	8 =80	30 =3000K 35 =3500K 40 =4000K	C4 =4ft Aircraft Cable C10 =10ft Aircraft Cable C20 =20ft Aircraft Cable	JB =Gypsum Board, Junction Box, Structure T1 =15/16" T-Grid (ETG) T9 =9/16" T-Grid (FTG) TS =9/16" Slot (STG), Tegular (FTT), Interlude (ITG)
Notes	Notes	Notes	Notes	Notes	Notes	Notes
RDP regress of 1" will add an additional 1" to fixture depth.	See performance table for add'l details. Light engine must be consistent across run length. V option requires lumen package of 795 Lm/ft or greater.	3500K/80CRI/DIP/F Lens. Please refer to scaling data for other variables. For custom lumen output, please refer to additional information on the spec sheet. 350 Lm/ft not available on 2ft fixture length.		Additional lead-time and cost may apply for 927, 930, 935 and 940 configurations. 2765/3050 VividTune configurations require V light engine and W2A driver.		

Mounting HW Color	Luminaire Length (Ft)	Max Section Length	Circuiting	Additional Section Wiring
(blank) =White B =Black	4F0 = 4' Nominal Length 8F0 =8' Nominal Length __F0 =4' Incremental Run (e.g. 40F0=40' 0")	/8 =8ft	1 =Single Circuit S =Secondary Circuit	E =Emergency Circuit B1 =Sure-Lites 7W 120-277V EM battery pack (EL7W) B2 =Sure-Lites 14W 120-277V EM battery pack (EL14W) T =UL924 EPC Emergency Bypass Relay
Notes	Notes	Notes	Notes	Notes
White mounting hardware standard	Minimum fixture length is 2ft. Specify to nearest foot in length.	Individual fixtures configured as 12ft max by default. Continuous runs configured as 8ft max (12ft not available).	Secondary circuit similar to A/B switching. Price adder applies for "S" configuration.	Battery available on fixture ≥ 4ft in length. B1-B2 and T options not compatible with 347V. Standard battery 4ft battery section located in the beginning of the fixture, but can be relocated using the linear product configurator.

Voltage	Driver Type	Shielding Down	Finish	Integrated Sensor
U =Universal (120V-277V)	DD =Standard 0-10V Dimming (1%-100%)	F =Satin White Diffuser D =Satin Drop diffuser A =Asymmetric Diffuser	W =White S =Silver B =Black	WAA =WaveLinx Wireless
Notes	Notes	Notes	Notes	Notes
347V only available with DD driver option.	DD driver is standard. For non-dimming applications, the driver will default to full brightness if no connection is made to the capped dimming wires in the field.	All lensing options are snap-in lenses. "L" option requires RDP series and will require additional lead-time, please consult factory for details.	Contact factory for C and R options. W/S/B are standard.	DD driver must be selected. Integral option not available with regressed or drop lensing.

Define-2" DS Direct Surface

NeoRay

- Surface Mount Slot family in 2", 3", 4" and 5" housing sizes
- Specifiable to the nearest foot
- Satin, Asymmetric and Drop Direct Lensing available
- Independently specifiable Direct/Indirect lumen packages
- 0-10V dimming standard; DALI dimming available
- 2700K, 3000K, 3500K, 4000K, and 5000K correlated color temperatures available



CONFIGURE PRODUCT

SPECIFICATION SHEET

Sample Number: QS-S122DS-C-290D-8-30-JB-4F0-/8-1-E-U-DD-F-W

Series	Light Engine	Lumen Package Down (Lm/ft)	CRI	LED CCT	Ceiling Type
QS-S122DS = Define 2 Surface Quick Spec	C =Core	290D =290 Lm/ft (2.9W/ft) 485D =485 Lm/ft (4.8W/ft) 675D =675 Lm/ft (6.7W/ft) 865D =865 Lm/ft (8.8W/ft) 1005D =1005 Lm/ft (10.6W/ft)	8 =80	30 =3000K 35 =3500K 40 =4000K	JB =Gypsum Board, Junction Box, Structure T1 =15/16" T-Grid (ETG) T9 =9/16" T-Grid (FTG) TS =9/16" Slot (STG), Tegular (FTT), Interlude (ITG)
Notes	Notes	Notes	Notes	Notes	Notes
RDP regress of 1" will add an additional 1" to fixture depth.	See performance table for add'l details. Light engine must be consistent across run length. V option requires lumen package of 795 Lm/ft or greater.	3500K/80CRI/DIP/F Lens. Please refer to scaling data for other variables. For custom lumen output, please refer to additional information on the spec sheet. 350 Lm/ft not available on 2ft fixture length.		Additional lead-time and cost may apply for 927, 930, 935 and 940 configurations. 2765/3050 VividTune configurations require V light engine and W2A driver.	

Luminaire Length (Ft)	Max Section Length	Circuiting	Additional Section Wiring
4F0 = 4' Nominal Length 8F0 =8' Nominal Length __F0 =4' Incremental Run (e.g. 40F0=40' 0")	/8 =8ft	1 =Single Circuit S =Secondary Circuit	E =Emergency Circuit T =UL924 EPC Emergency Bypass Relay
Notes	Notes	Notes	Notes
Minimum fixture length is 2ft. Specify to nearest foot in length.	Individual fixtures configured as 12ft max by default. Continuous runs configured as 8ft max (12ft not available).	Secondary circuit similar to A/B switching. Price adder applies for "S" configuration.	Battery available on fixture ≥ 4ft in length. T option not compatible with 347V. Standard battery 4ft battery section located in the beginning of the fixture, but can be relocated using the linear product configurator.

Voltage	Driver Type	Shielding Down	Finish
U =Universal (120V-277V)	DD =Standard 0-10V Dimming (1%-100%)	F =Satin White Diffuser A =Asymmetric Diffuser	W =White S =Silver B =Black
Notes	Notes	Notes	Notes
347V only available with DD driver option.	DD driver is standard. For non-dimming applications, the driver will default to full brightness if no connection is made to the capped dimming wires in the field.	All lensing options are snap-in lenses. "L" option requires RDP series and will require additional lead-time, please consult factory for details.	Contact factory for C and R options. W/S/B are standard.

Define-3" DS Direct Surface

NeoRay

- Surface Mount Slot family in 2", 3", 4" and 5" housing sizes
- Specifiable to the nearest foot
- Satin, Asymmetric and Drop Direct Lensing available
- Independently specifiable Direct/Indirect lumen packages
- 0-10V dimming standard; DALI dimming available
- 2700K, 3000K, 3500K, 4000K, and 5000K correlated color temperatures available



[CONFIGURE PRODUCT](#)

[SPECIFICATION SHEET](#)

Sample Number: QS-S123DS-C-340D-8-30-JB-4F0-/8-1-E-U-DD-F-W

Series	Light Engine	Lumen Package Down (Lm/ft)	CRI	LED CCT	Ceiling Type
QS-S123DS = Define 2 Surface Quick Spec	C =Core	340D =340 Lm/ft (2.9W/ft) 560D =560 Lm/ft (4.8W/ft) 775D =775 Lm/ft (6.7W/ft) 1000D =1000 Lm/ft (8.8W/ft) 1165D =1165 Lm/ft (10.6W/ft)	8 =80	30 =3000K 35 =3500K 40 =4000K	JB =Gypsum Board, Junction Box, Structure T1 =15/16" T-Grid (ETG) T9 =9/16" T-Grid (FTG) TS =9/16" Slot (STG), Tegular (FTT), Interlude (ITG)
Notes RDP regress of 1" will add an additional 1" to fixture depth.	Notes See performance table for add'l details. Light engine must be consistent across run length. V option requires lumen package of 795 Lm/ft or greater.	Notes 3500K/80CRI/DIP/F Lens. Please refer to scaling data for other variables. For custom lumen output, please refer to additional information on the spec sheet. 350 Lm/ft not available on 2ft fixture length.	Notes Additional lead-time and cost may apply for 927, 930, 935 and 940 configurations. 2765/3050 VividTune configurations require V light engine and W2A driver.	Notes	

Luminaire Length (Ft)	Max Section Length	Circuiting	Additional Section Wiring
4F0 = 4' Nominal Length 8F0 =8' Nominal Length __F0 =4' Incremental Run (e.g. 40F0=40' 0")	/8 =8ft	1 =Single Circuit S =Secondary Circuit	E =Emergency Circuit T =UL924 EPC Emergency Bypass Relay
Notes Minimum fixture length is 2ft. Specify to nearest foot in length.	Notes Individual fixtures configured as 12ft max by default. Continuous runs configured as 8ft max (12ft not available).	Notes Secondary circuit similar to A/B switching. Price adder applies for "S" configuration.	Notes Battery available on fixture ≥ 4ft in length. T option not compatible with 347V. Standard battery 4ft battery section located in the beginning of the fixture, but can be relocated using the linear product configurator.

Voltage	Driver Type	Shielding Down	Finish
U =Universal (120V-277V)	DD =Standard 0-10V Dimming (1%-100%)	F =Satin White Diffuser A =Asymmetric Diffuser	W =White S =Silver B =Black
Notes 347V only available with DD driver option.	Notes DD driver is standard. For non-dimming applications, the driver will default to full brightness if no connection is made to the capped dimming wires in the field.	Notes All lensing options are snap-in lenses. "L" option requires RDP series and will require additional lead-time, please consult factory for details.	Notes Contact factory for C and R options. W/S/B are standard.

Define-4" DS Direct Surface

NeoRay

- Surface Mount Slot family in 2", 3", 4" and 5" housing sizes
- Specifiable to the nearest foot
- Satin, Asymmetric and Drop Direct Lensing available
- Independently specifiable Direct/Indirect lumen packages
- 0-10V dimming standard; DALI dimming available
- 2700K, 3000K, 3500K, 4000K, and 5000K correlated color temperatures available



[CONFIGURE PRODUCT](#)

[SPECIFICATION SHEET](#)

Sample Number: QS-S124DS-C-350D-8-30-JB-4F0-/8-1-E-U-DD-F-W

Series	Light Engine	Lumen Package Down (Lm/ft)	CRI	LED CCT	Ceiling Type
QS-S124DS = Define 2 Surface Quick Spec	C =Core	350D =350 Lm/ft (2.9W/ft) 575D =575 Lm/ft (4.8W/ft) 795D =795 Lm/ft (6.7W/ft) 1020D =1020 Lm/ft (8.8W/ft) 1195D =1195 Lm/ft (10.6W/ft)	8 =80	30 =3000K 35 =3500K 40 =4000K	JB =Gypsum Board, Junction Box, Structure T1 =15/16" T-Grid (ETG) T9 =9/16" T-Grid (FTG) TS =9/16" Slot (STG), Tegular (FTT), Interlude (ITG)
Notes RDP regress of 1" will add an additional 1" to fixture depth.	Notes See performance table for add'l details. Light engine must be consistent across run length. V option requires lumen package of 795 Lm/ft or greater.	Notes 3500K/80CRI/DIP/F Lens. Please refer to scaling data for other variables. For custom lumen output, please refer to additional information on the spec sheet. 350 Lm/ft not available on 2ft fixture length.	Notes Additional lead-time and cost may apply for 927, 930, 935 and 940 configurations. 2765/3050 VividTune configurations require V light engine and W2A driver.		

Luminaire Length (Ft)	Max Section Length	Circuiting	Additional Section Wiring
4F0 = 4' Nominal Length 8F0 =8' Nominal Length __F0 =4' Incremental Run (e.g. 40F0=40' 0")	/8 =8ft	1 =Single Circuit S =Secondary Circuit	E =Emergency Circuit T =UL924 EPC Emergency Bypass Relay
Notes Minimum fixture length is 2ft. Specify to nearest foot in length.	Notes Individual fixtures configured as 12ft max by default. Continuous runs configured as 8ft max (12ft not available).	Notes Secondary circuit similar to A/B switching. Price adder applies for "S" configuration.	Notes Battery available on fixture ≥ 4ft in length. T option not compatible with 347V. Standard battery 4ft battery section located in the beginning of the fixture, but can be relocated using the linear product configurator.

Voltage	Driver Type	Shielding Down	Finish
U =Universal (120V-277V)	DD =Standard 0-10V Dimming (1%-100%)	F =Satin White Diffuser A =Asymmetric Diffuser	W =White S =Silver B =Black
Notes 347V only available with DD driver option.	Notes DD driver is standard. For non-dimming applications, the driver will default to full brightness if no connection is made to the capped dimming wires in the field.	Notes All lensing options are snap-in lenses. "L" option requires RDP series and will require additional lead-time, please consult factory for details.	Notes Contact factory for C and R options. W/S/B are standard.

Define-2" DW Direct Wall

NeoRay

- Wall Mount Slot family in 2", 3", and 4" housing sizes
- Specifiable to the nearest foot
- Satin, Asymmetric and Drop Direct Lensing available
- 0-10V dimming standard; DALI dimming available
- 3000K, 3500K, and 4000K correlated color temperatures available



CONFIGURE PRODUCT

SPECIFICATION SHEET

Sample Number: QS-S122DW-C-290D-8-30-JB-4F0-/8-1-E-U-DD-F-W

Series	Light Engine	Lumen Package Down (Lm/ft)	CRI	LED CCT
QS-S122DW = Define 2 Direct Wall Quick Spec	C =Core	290D =290 Lm/ft (2.9W/ft) 485D =485 Lm/ft (4.8W/ft) 675D =675 Lm/ft (6.7W/ft) 865D =865 Lm/ft (8.8W/ft) 1005D =1005 Lm/ft (10.6W/ft)	8 =80	30 =3000K 35 =3500K 40 =4000K
Notes RDP regress of 1" will add an additional 1" to fixture depth.	Notes See performance table for add'l details. Light engine must be consistent across run length. V option requires lumen package of 795 Lm/ft or greater.	Notes 3500K/80CRI/DIP/F Lens. Please refer to scaling data for other variables. For custom lumen output, please refer to additional information on the spec sheet. 350 Lm/ft not available on 2ft fixture length.	Notes Additional lead-time and cost may apply for 927, 930, 935 and 940 configurations. 2765/3050 VividTune configurations require V light engine and W2A driver.	

Luminaire Length (Ft)	Max Section Length	Circuiting	Additional Section Wiring
4F0 = 4' Nominal Length 8F0 =8' Nominal Length __F0 =4' Incremental Run (e.g. 40F0=40' 0")	/8 =8ft	1 =Single Circuit S =Secondary Circuit	E =Emergency Circuit T =UL924 EPC Emergency Bypass Relay
Notes Minimum fixture length is 2ft. Specify to nearest foot in length.	Notes Individual fixtures configured as 12ft max by default. Continuous runs configured as 8ft max (12ft not available).	Notes Secondary circuit similar to A/B switching. Price adder applies for "S" configuration.	Notes Battery available on fixture ≥ 4ft in length. T option not compatible with 347V. Standard battery 4ft battery section located in the beginning of the fixture, but can be relocated using the linear product configurator.

Voltage	Driver Type	Shielding Down	Finish
U =Universal (120V-277V)	DD =Standard 0-10V Dimming (1%-100%)	F =Satin White Diffuser A =Asymmetric Diffuser C =Corridor Diffuser	W =White S =Silver B =Black
Notes 347V only available with DD driver option.	Notes DD driver is standard. For non-dimming applications, the driver will default to full brightness if no connection is made to the capped dimming wires in the field.	Notes All lensing options are snap-in lenses. "L" option requires RDP series and will require additional lead-time, please consult factory for details.	Notes Contact factory for C and R options. W/S/B are standard.

Define-3" DW Direct Wall

NeoRay

- Wall Mount Slot family in 2", 3", and 4" housing sizes
- Specifiable to the nearest foot
- Satin, Asymmetric and Drop Direct Lensing available
- 0-10V dimming standard; DALI dimming available
- 3000K, 3500K, and 4000K correlated color temperatures available



CONFIGURE PRODUCT

SPECIFICATION SHEET

Sample Number: QS-S123DW-C-340D-8-30-JB-4F0-/8-1-E-U-DD-F-W

Series	Light Engine	Lumen Package Down (Lm/ft)	CRI	LED CCT
QS-S123DW = Define 3 Direct Wall Quick Spec	C =Core	340D =340 Lm/ft (2.9W/ft) 560D =560 Lm/ft (4.8W/ft) 775D =775 Lm/ft (6.7W/ft) 1000D =1000 Lm/ft (8.8W/ft) 1165D =1165 Lm/ft (10.6W/ft)	8 =80	30 =3000K 35 =3500K 40 =4000K
Notes RDP regress of 1" will add an additional 1" to fixture depth.	Notes See performance table for add'l details. Light engine must be consistent across run length. V option requires lumen package of 795 Lm/ft or greater.	Notes 3500K/80CRI/DIP/F Lens. Please refer to scaling data for other variables. For custom lumen output, please refer to additional information on the spec sheet. 350 Lm/ft not available on 2ft fixture length.	Notes Additional lead-time and cost may apply for 927, 930, 935 and 940 configurations. 2765/3050 VividTune configurations require V light engine and W2A driver.	

Luminaire Length (Ft)	Max Section Length	Circuiting	Additional Section Wiring
4F0 = 4' Nominal Length 8F0 =8' Nominal Length __F0 =4' Incremental Run (e.g. 40F0=40' 0")	/8 =8ft	1 =Single Circuit S =Secondary Circuit	E =Emergency Circuit T =UL924 EPC Emergency Bypass Relay
Notes Minimum fixture length is 2ft. Specify to nearest foot in length.	Notes Individual fixtures configured as 12ft max by default. Continuous runs configured as 8ft max (12ft not available).	Notes Secondary circuit similar to A/B switching. Price adder applies for "S" configuration.	Notes Battery available on fixture ≥ 4ft in length. T option not compatible with 347V. Standard battery 4ft battery section located in the beginning of the fixture, but can be relocated using the linear product configurator.

Voltage	Driver Type	Shielding Down	Finish
U =Universal (120V-277V)	DD =Standard 0-10V Dimming (1%-100%)	F =Satin White Diffuser A =Asymmetric Diffuser C =Corridor Diffuser	W =White S =Silver B =Black
Notes 347V only available with DD driver option.	Notes DD driver is standard. For non-dimming applications, the driver will default to full brightness if no connection is made to the capped dimming wires in the field.	Notes All lensing options are snap-in lenses. "L" option requires RDP series and will require additional lead-time, please consult factory for details.	Notes Contact factory for C and R options. W/S/B are standard.

Define-4" DW Direct Wall

NeoRay

- Wall Mount Slot family in 2", 3", and 4" housing sizes
- Specifiable to the nearest foot
- Satin, Asymmetric and Drop Direct Lensing available
- 0-10V dimming standard; DALI dimming available
- 3000K, 3500K, and 4000K correlated color temperatures available



CONFIGURE PRODUCT

SPECIFICATION SHEET

Sample Number: QS-S124DW-C-350D-8-30-JB-4F0-/8-1-E-U-DD-F-W

Series	Light Engine	Lumen Package Down (Lm/ft)	CRI	LED CCT	Ceiling Type
QS-S124DW= Define 4 Direct Wall Quick Spec	C=Core	350D =350 Lm/ft (2.9W/ft) 575D =575 Lm/ft (4.8W/ft) 795D =795 Lm/ft (6.7W/ft) 1020D =1020 Lm/ft (8.8W/ft) 1195D =1195 Lm/ft (10.6W/ft)	8 =80	30 =3000K 35 =3500K 40 =4000K	JB =Gypsum Board, Junction Box, Structure T1 =15/16" T-Grid (ETG) T9 =9/16" T-Grid (FTG) TS =9/16" Slot (STG), Tegalular (FTT), Interlude (ITG)
Notes RDP regress of 1" will add an additional 1" to fixture depth.	Notes See performance table for add'l details. Light engine must be consistent across run length. V option requires lumen package of 795 Lm/ft or greater.	Notes 3500K/80CRI/DIP/F Lens. Please refer to scaling data for other variables. For custom lumen output, please refer to additional information on the spec sheet. 350 Lm/ft not available on 2ft fixture length.	Notes Additional lead-time and cost may apply for 927, 930, 935 and 940 configurations. 2765/3050 VividTune configurations require V light engine and W2A driver.		

Luminaire Length (Ft)	Max Section Length	Circuiting	Additional Section Wiring
4F0 = 4' Nominal Length 8F0 =8' Nominal Length __F0 =4' Incremental Run (e.g. 40F0=40' 0")	/8 =8ft	1 =Single Circuit S =Secondary Circuit	E =Emergency Circuit T =UL924 EPC Emergency Bypass Relay
Notes Minimum fixture length is 2ft. Specify to nearest foot in length.	Notes Individual fixtures configured as 12ft max by default. Continuous runs configured as 8ft max (12ft not available).	Notes Secondary circuit similar to A/B switching. Price adder applies for "S" configuration.	Notes Battery available on fixture ≥ 4ft in length. T option not compatible with 347V. Standard battery 4ft battery section located in the beginning of the fixture, but can be relocated using the linear product configurator.

Voltage	Driver Type	Shielding Down	Finish
U =Universal (120V-277V)	DD =Standard 0-10V Dimming (1%-100%)	F =Satin White Diffuser A =Asymmetric Diffuser	W =White S =Silver B =Black
Notes 347V only available with DD driver option.	Notes DD driver is standard. For non-dimming applications, the driver will default to full brightness if no connection is made to the capped dimming wires in the field.	Notes All lensing options are snap-in lenses. "L" option requires RDP series and will require additional lead-time, please consult factory for details.	Notes Contact factory for C and R options. W/S/B are standard.

Define-2" DIW Direct/Indirect Wall

NeoRay

- Wall Mount Slot family in 2", 3", and 4" housing sizes
- Specifiable to the nearest foot
- Satin, Asymmetric and Drop Direct Lensing available
- 0-10V dimming standard; DALI dimming available
- 3000K, 3500K, and 4000K correlated color temperatures available



CONFIGURE PRODUCT

SPECIFICATION SHEET

Sample Number: QS-S122DIW-C-290D-435U-8-30-JB-4F0-/8-1-E-U-DD-F-W

Series	Light Engine	Lumen Package Down (Lm/ft)	Lumen Package Up (Lm/ft)	CRI	LED CCT
QS-S122DIW= Define 2 Direct/ Indirect Wall Quick Spec	C=Core	290D =290 Lm/ft (2.9W/ft) 485D =485 Lm/ft (4.8W/ft) 675D =675 Lm/ft (6.7W/ft) 865D =865 Lm/ft (8.8W/ft) 1005D =1005 Lm/ft (10.6W/ft)	435U =435 Lm/ft (2.9W/ft) 710U =710 Lm/ft (4.8W/ft) 970U =970 Lm/ft (6.8W/ft) 1240U =1240 Lm/ft (9.0W/ft) 1440U =1440 Lm/ft (10.7W/ft)	8 =80	30 =3000K 35 =3500K 40 =4000K
Notes RDP regress of 1" will add an additional 1" to fixture depth.	Notes See performance table for add'l details. Light engine must be consistent across run length. V option requires lumen package of 795 Lm/ft or greater.	Notes 3500K/80CRI/DIP/F Lens. Please refer to scaling data for other variables. For custom lumen output, please refer to additional information on the spec sheet. 350 Lm/ft not available on 2ft fixture length.	Notes 3500K/80CRI/No Lens. Please refer to scaling data for other variables. For custom lumen output, please refer to additional information on the spec sheet. 1080 Lm/ft not valid with DALI or Lutron Drivers.	Notes Additional lead-time and cost may apply for 927, 930, 935 and 940 configurations. 2765/3050 VividTune configurations require V light engine and W2A driver.	

Luminaire Length (Ft)	Max Section Length	Circuiting	Additional Section Wiring
4F0 = 4' Nominal Length 8F0 =8' Nominal Length __F0 =4' Incremental Run (e.g. 40F0=40' 0")	/8 =8ft	1 =Single Circuit S =Secondary Circuit	E =Emergency Circuit T =UL924 EPC Emergency Bypass Relay
Notes Minimum fixture length is 2ft. Specify to nearest foot in length.	Notes Individual fixtures configured as 12ft max by default. Continuous runs configured as 8ft max (12ft not available).	Notes Secondary circuit similar to A/B switching. Price adder applies for "S" configuration.	Notes Battery available on fixture ≥ 4ft in length. T option not compatible with 347V. Standard battery 4ft battery section located in the beginning of the fixture, but can be relocated using the linear product configurator.

Voltage	Driver Type	Shielding Down	Finish
U =Universal (120V-277V)	DD =Standard 0-10V Dimming (1%-100%)	F =Satin White Diffuser A =Asymmetric Diffuser C =Corridor Diffuser	W =White S =Silver B =Black
Notes 347V only available with DD driver option.	Notes DD driver is standard. For non-dimming applications, the driver will default to full brightness if no connection is made to the capped dimming wires in the field.	Notes All lensing options are snap-in lenses. "L" option requires RDP series and will require additional lead-time, please consult factory for details.	Notes Contact factory for C and R options. W/S/B are standard.

Define-3" DIW Direct/Indirect Wall

NeoRay

- Wall Mount Slot family in 2", 3", and 4" housing sizes
- Specifiable to the nearest foot
- Satin, Asymmetric and Drop Direct Lensing available
- 0-10V dimming standard; DALI dimming available
- 3000K, 3500K, and 4000K correlated color temperatures available



CONFIGURE PRODUCT

SPECIFICATION SHEET

Sample Number: QS-S123DIW-C-340D-460U-8-30-JB-4F0-/8-1-E-U-DD-F-W

Series	Light Engine	Lumen Package Down (Lm/ft)	Lumen Package Up (Lm/ft)	CRI	LED CCT
QS-S123DIW = Define 3 Direct Wall Quick Spec	C =Core	340D =340 Lm/ft (2.9W/ft) 560D =560 Lm/ft (4.8W/ft) 775D =775 Lm/ft (6.7W/ft) 1000D =1000 Lm/ft (8.8W/ft) 1165D =1165 Lm/ft (10.6W/ft)	460U =460 Lm/ft (2.9W/ft) 755U =755 Lm/ft (4.8W/ft) 1030U =1030 Lm/ft (6.8W/ft) 1320U =1320 Lm/ft (9.0W/ft) 1535U =1535 Lm/ft (10.7W/ft)	8 =80	30 =3000K 35 =3500K 40 =4000K
Notes RDP regress of 1" will add an additional 1" to fixture depth.	Notes See performance table for add'l details. Light engine must be consistent across run length. V option requires lumen package of 795 Lm/ft or greater.	Notes 3500K/80CRI/DIP/F Lens. Please refer to scaling data for other variables. For custom lumen output, please refer to additional information on the spec sheet. 350 Lm/ft not available on 2ft fixture length.	Notes 3500K/80CRI/DIP/F Lens. Please refer to scaling data for other variables. For custom lumen output, please refer to additional information on the spec sheet. 350 Lm/ft not available on 2ft fixture length.	Notes Additional lead-time and cost may apply for 927, 930, 935 and 940 configurations. 2765/3050 VividTune configurations require V light engine and W2A driver.	

Luminaire Length (Ft)	Max Section Length	Circuiting	Additional Section Wiring
4F0 = 4' Nominal Length 8F0 =8' Nominal Length __F0 =4' Incremental Run (e.g. 40F0=40' 0")	/8 =8ft	1 =Single Circuit S =Secondary Circuit	E =Emergency Circuit T =UL924 EPC Emergency Bypass Relay
Notes Minimum fixture length is 2ft. Specify to nearest foot in length.	Notes Individual fixtures configured as 12ft max by default. Continuous runs configured as 8ft max (12ft not available).	Notes Secondary circuit similar to A/B switching. Price adder applies for "S" configuration.	Notes Battery available on fixture ≥ 4ft in length. T option not compatible with 347V. Standard battery 4ft battery section located in the beginning of the fixture, but can be relocated using the linear product configurator.

Voltage	Driver Type	Shielding Down	Finish
U =Universal (120V-277V)	DD =Standard 0-10V Dimming (1%-100%)	F =Satin White Diffuser A =Asymmetric Diffuser C =Corridor Diffuser	W =White S =Silver B =Black
Notes 347V only available with DD driver option.	Notes DD driver is standard. For non-dimming applications, the driver will default to full brightness if no connection is made to the capped dimming wires in the field.	Notes All lensing options are snap-in lenses. "L" option requires RDP series and will require additional lead-time, please consult factory for details.	Notes Contact factory for C and R options. W/S/B are standard.

Define-4" DIW Direct/Indirect Wall

NeoRay

- Wall Mount Slot family in 2", 3", and 4" housing sizes
- Specifiable to the nearest foot
- Satin, Asymmetric and Drop Direct Lensing available
- 0-10V dimming standard; DALI dimming available
- 3000K, 3500K, and 4000K correlated color temperatures available



CONFIGURE PRODUCT

SPECIFICATION SHEET

Sample Number: QS-S124DIW-C-350D-470U-8-30-JB-4F0-/8-1-E-U-DD-F-W

Series	Light Engine	Lumen Package Down (Lm/ft)	Lumen Package Up (Lm/ft)	CRI	LED CCT
QS-S124DW = Define 4 Direct Wall Quick Spec	C =Core	350D =350 Lm/ft (2.9W/ft) 575D =575 Lm/ft (4.8W/ft) 795D =795 Lm/ft (6.7W/ft) 1020D =1020 Lm/ft (8.8W/ft) 1195D =1195 Lm/ft (10.6W/ft)	470U =470 Lm/ft (2.9W/ft) 770U =770 Lm/ft (4.8W/ft) 1050U =1050 Lm/ft (6.8W/ft) 1340U =1340 Lm/ft (9.0W/ft) 1560U =1560 Lm/ft (10.7W/ft)	8 =80	30 =3000K 35 =3500K 40 =4000K
Notes RDP regress of 1" will add an additional 1" to fixture depth.	Notes See performance table for add'l details. Light engine must be consistent across run length. V option requires lumen package of 795 Lm/ft or greater.	Notes 3500K/80CRI/DIP/F Lens. Please refer to scaling data for other variables. For custom lumen output, please refer to additional information on the spec sheet. 350 Lm/ft not available on 2ft fixture length.	Notes 3500K/80CRI/DIP/F Lens. Please refer to scaling data for other variables. For custom lumen output, please refer to additional information on the spec sheet. 350 Lm/ft not available on 2ft fixture length.	Notes Additional lead-time and cost may apply for 927, 930, 935 and 940 configurations. 2765/3050 VividTune configurations require V light engine and W2A driver.	

Luminaire Length (Ft)	Max Section Length	Circuiting	Additional Section Wiring
4F0 = 4' Nominal Length 8F0 =8' Nominal Length __F0 =4' Incremental Run (e.g. 40F0=40' 0")	/8 =8ft	1 =Single Circuit S =Secondary Circuit	E =Emergency Circuit T =UL924 EPC Emergency Bypass Relay
Notes Minimum fixture length is 2ft. Specify to nearest foot in length.	Notes Individual fixtures configured as 12ft max by default. Continuous runs configured as 8ft max (12ft not available).	Notes Secondary circuit similar to A/B switching. Price adder applies for "S" configuration.	Notes Battery available on fixture ≥ 4ft in length. T option not compatible with 347V. Standard battery 4ft battery section located in the beginning of the fixture, but can be relocated using the linear product configurator.

Voltage	Driver Type	Shielding Down	Finish
U =Universal (120V-277V)	DD =Standard 0-10V Dimming (1%-100%)	F =Satin White Diffuser A =Asymmetric Diffuser	W =White S =Silver B =Black
Notes 347V only available with DD driver option.	Notes DD driver is standard. For non-dimming applications, the driver will default to full brightness if no connection is made to the capped dimming wires in the field.	Notes All lensing options are snap-in lenses. "L" option requires RDP series and will require additional lead-time, please consult factory for details.	Notes Contact factory for C and R options. W/S/B are standard.

STRIP

Metalux

- SNX Series-Selectable Linear Strip 89 
- SLSTP Series-Selectable Strip..... 90



SNX Series

Metalux

- Contemporary, high performance lensed strip
- Replaces two or four lamp fluorescents up to 150W
- 3 Color Field-Selectable in 35/40/5000K and dedicated in 4000K
- 3 field-selectable lumens: Low, Medium or High settings
- Single or continuous row via surface or suspended mount



CHECK AVAILABLE
STOCK SKUs

SPECIFICATION
SHEET

Selectable CCT & Lumens

Catalog Number	Description	Replaces Up To	Selectable CCT	Voltage	Selectable Lumens	Watts	UPC	DLC Product ID
4SNX-SL3-LW-UNV-CC83-CD1-U	4' Single Lens	2-T8 32W, 1-T5HO 54W	3500K-5000K	120-277V	2,000-6,100	17-51	080083265107	S-Z5CGBY
8TSNX-SL3-LW-UNV-CC83-CD2-U	8' Single Lens	4-T8 32W, 2-T12 75W	3500K-5000K	120-277V	4,100-12,000	34-101	080083265114	S-V503E2

Dedicated CCT & Lumens

Catalog Number	Description	Replaces Up To	CCT	Voltage	Lumens	Watts	UPC	DLC Product ID
4SNX-45SL-LW-UNV-L840-CD1-U	4' Single Lens	2-T8 32W	4000K	120-277V	4,300	30	080083277605	S-CSWH9R
8TSNX-82SL-LW-UNV-L840-CD1-U	8' Single Lens	4-T8 32W	4000K	120-277V	7,700	53	080083277612	S-825EGL



Metalux



SLSTP Series

Metalux

- LED strip light with decorative end caps and toolless lens removal
- Suitable for either single or continuous row application
- 3 Color Field-Selectable in 35/40/5000K
- Impact resistant polycarbonate lens reduces maintenance
- Ideal for warehouse, retail, office or retrofit applications



CHECK AVAILABLE STOCK SKUs

SPECIFICATION SHEET

Selectable CCT & Lumens

Catalog Number	Description	Replaces Up To	Selectable CCT	Voltage	Selectable Lumens	Watts	UPC	DLC Product ID
4SLSTP4040DD-UNV	4' Single Lens	2-T8 32W, 1-T5HO 54W	3500K-5000K	120/277V	2,400-6,000	18-46	080083174416	S-OICHU8
8SLSTP8040DD-UNV	8' Single Lens	4-T8 32W, 2-T12 75W	3500K-5000K	120/277V	4,300-11,200	33-85	080083174423	S-7SKGJW

Dedicated CCT & Lumens

Catalog Number	Description	Replaces Up To	CCT	Voltage	Lumens	Watts	UPC	DLC Product ID
4SLSTP4040DD-UNV	4' Single Lens	2-T8 32W, 1-T5HO 54W	4000K	120/277V	4,927	41	080083705825	PXZQGN9C
8SLSTP8040DD-UNV	8' Single Lens	4-T8 32W, 2-T12 75W	4000K	120/277V	9,304	79	080083814787	POK8WFD1

Sensor Kits

Catalog Number	Description	PIR Sensor	UPC
SLSTP MS00 KIT	SLSTP Field Installable Sensor KIT	100%/50%/OFF	080083254200
SLSTP MS25 KIT	SLSTP Field Installable Sensor KIT	100%/50%/Low (~30%)	080083254224

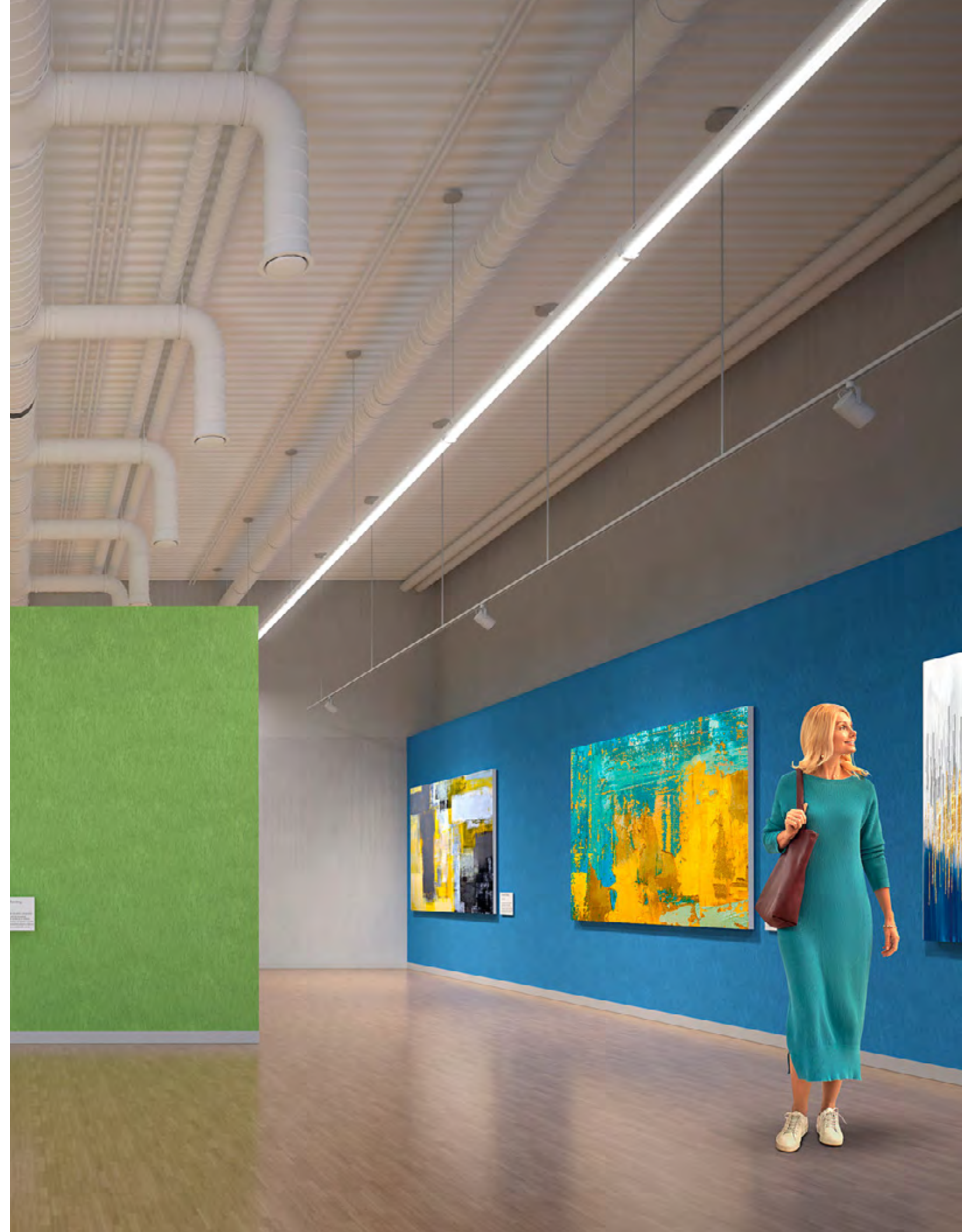

TROFFER

Corelite

- Class R2X-2'x2' Troffer..... 95
- Class R2X-2'x4' Troffer..... 95

Fail-Safe

- APR-ArcMED Patient, Recessed..... 97
- CLM-Cleanroom, Recessed & Surface..... 97
- FSP-Sealed Panel, Recessed..... 97

Metalux

- Cruze ST-2'x2'/2'x4' Troffer..... 99
- CZS-Selectable Troffer..... 100
- SkyRidge Series-2'x2'/2'x4' Troffer..... 101
- Encounter Series-2'x2'/2'x4' Troffer..... 101

Shaper

- Shaper Sense Square-Acoustic Lighting Luminaire..... 103





Corelite

Class R2X-2x2

Corelite

- Architectural design and quality
- Highly efficient LED optical systems
- Shallow Installation depth of 2 7/8"
- Surface mount kit available
- Certified to UL/cUL standards



CONFIGURE PRODUCT

SPECIFICATION SHEET

Sample Number: QS-R2X-W0-1-L35-LD5-UNV-22-T1-STD

Series ^{1 2}	Optics/Shielding	Light Level (2x2, 3500K Delivered Lumens)	Color Temperature	LED Revision	Input Voltage	Size
QS-R2X=Class R2X LED Recessed Series Quick Spec	WO=Opal Lens	1=Light Level 1 (2134 Lm, 17W) 2=Light Level 2 (2659 Lm, 22W) 3=Light Level 3 (3159 Lm, 27W) 4=Light Level 4 (3663 Lm, 32W) 5=Light Level 5 (4165 Lm, 38W) 6=Light Level 6 (4644 Lm, 44W)	L35=LED 3500K L40=LED 4000K	LD5=LED 5.0	UNV=Universal (120V-277V)	22=2'x2'
Ceiling Type		Driver Type				
T1=1" T-Bar, Slot Grid, and 9/16" Tegular ³		STD=Standard 0-10V (10%-100%)				

NOTES: (1) Dimming wires come standard in all LED fixtures but can be capped in the field for switched operation. (2) DesignLights Consortium® Qualified and classified for DLC Standard, refer to www.designlights.org for details. (3) "T1" ceiling type is compatible with Metalux DF Series Drywall Frame Kits and Metalux Universal Surface Mount Kits, ordered separately from Metalux. For 2x2 drywall frame kit, order part #DF-22-W. For 2x2 surface mount kit, order part #SK-22-WS. Refer to the surface mount kit specification sheet for more information.

Class R2X-2x4

Corelite

- Architectural design and quality
- Highly efficient LED optical systems
- Shallow Installation depth of 2 7/8"
- Surface mount kit available
- Certified to UL/cUL standards



CONFIGURE PRODUCT

SPECIFICATION SHEET

Sample Number: QS-R2X-W0-1-L35-LD5-UNV-22-T1-STD

Series ^{1 2}	Optics/Shielding	Light Level (2x2, 3500K Delivered Lumens)	Color Temperature	LED Revision	Input Voltage	Size
QS-R2X=Class R2X LED Recessed Series Quick Spec	WO=Opal Lens	1=Light Level 1 (2134 Lm, 17W) 2=Light Level 2 (2659 Lm, 22W) 3=Light Level 3 (3159 Lm, 27W) 4=Light Level 4 (3663 Lm, 32W) 5=Light Level 5 (4165 Lm, 38W) 6=Light Level 6 (4644 Lm, 44W)	L35=LED 3500K L40=LED 4000K	LD5=LED 5.0	UNV=Universal (120V-277V)	22=2'x4'
Ceiling Type		Driver Type				
T1=1" T-Bar, Slot Grid, and 9/16" Tegular ³		STD=Standard 0-10V (10%-100%)				

NOTES: (1) Dimming wires come standard in all LED fixtures but can be capped in the field for switched operation. (2) DesignLights Consortium® Qualified and classified for DLC Standard, refer to www.designlights.org for details. (3) "T1" ceiling type is compatible with Metalux DF Series Drywall Frame Kits and Metalux Universal Surface Mount Kits, ordered separately from Metalux. For 2x2 drywall frame kit, order part #DF-22-W. For 2x2 surface mount kit, order part #SK-22-WS. Refer to the surface mount kit specification sheet for more information.



Fail-Safe



APR ArcMED Patient Recessed

Fail-Safe

- Architectural Multifunction Patient Room Troffer
- One-piece opal diffuse lens
- Internal compartmentalization between functions
- Ambient, Exam, Reading, and Nightlight
- Dimmable Relay for Patient Bed Control Integration



CONFIGURE PRODUCT

SPECIFICATION SHEET

Series	Length	Ambient CCT	Exam Lumens	Exam CCT	Voltage
QS = Quick Spec, ArcMED Patient Recessed	24=2x4	L835=80CRI, 3500K L840=80CRI, 4000K	180 = 18000 200 = 20000	L835=80CRI, 3500K L840=80CRI, 4000K	UNV=Universal Voltage 120-277
Ambient Driver Type	Exam Driver Type	Reading/Night Light (800 lm)	Reading/Night Light (500 lm)	Options	
HCD = 1% Dimming	HCD = 1% Dimming	RLx827 = 2700K RLx830 = 3000K	NLxA = Night Light, Amber NLx827 = 2700K	i.e. LVc3/AD/ED/R = (Relay controlling Ambient (Dimming)/ Exam (Dimming) & Reading (no-dimming)) i.e. LVc3/AD/E/RD = (Relay controlling Ambient (Dimming)/ Exam (no dimming) & Reading (Dimming))	

CLM Cleanroom, Recessed & Surface

Fail-Safe

- IP65 rated, NSF rated
- Overlapping and inset doors
- 1x2, 1x4, 2x2, 2x4 sizes
- Flange fixture fits into grid ceiling
- Welded construction
- Wet location under covered ceiling listed
- Steel, aluminum for housing and door
- Mounting brackets for easy install in hard ceilings



CONFIGURE PRODUCT

SPECIFICATION SHEET

Product Family	Width	Length	Housing Material	Door Type	Lens	LEDs	# of LEDs
QS-CLMG = Cleanroom Moderate Grid (1", 1-1/2" NEMA G), Quick Spec	24 = 24"	2 = 2' Length 4 = 4' Length	[Blank] = Cold Rolled Steel, Powder Coat Painted White	INS = Inset Door, Die-formed Steel, Painted White	A12125 = Pattern 12 Acrylic, 0.125" Thick, Inverted	LD4 = Linear LED, Version 4.0	3 = 3 LED Modules in X-section (1x4, 2x2, 2x4 Only) 4 = 4 LED Modules in X-section (2x2, 2x4 Only) 5 = 5 LED Modules in X-section (2x2, 2x4 Only)
Illumination Level	Color Temperature	Voltage	Driver	# of Circuits	Options		
STD = Standard HI = High	35 = 3500K (White LEDs only) 40 = 4000K (White LEDs only)	UNV = 120V-277V	EDC = Electronic Driver, Non-Dimming	1 = 1 Circuit	EL14W = 14W EM Pack		

FSP Sealed Panel, Recessed

Fail-Safe

- Wet location standard/IP65 and IP66 available
- Tamperproof design
- NSF rated
- Integrated EM options available
- Acrylic or polycarbonate lens options
- 3000K, 3500K, 4000k and 5000k CCT
- UNV 120V-277V



CONFIGURE PRODUCT

SPECIFICATION SHEET

Fixture	Size	Output	CCT	Lens	Options
QS = FSP Quick Spec	14 = 1x4 22 = 2x2 24 = 2x4	1x4: 42 = 4200 lm 2x2: 32 = 3200 lm 42 = 4200 lm	35 = 3500K 40 = 4000K	CA125 = Clear Acrylic (0.125" thickness) CP125 = Clear Polycarbonate (0.125" thickness)	EL14W = 14-watt 120-277V emergency battery pack installed



Cruze ST Series

Metalux

- Advanced optical control married with contemporary styling
- High performance efficacy greater than 135 lumens per watt
- Standard 0-10V continuous dimming driver
- Shallow depth housing (3.25")
- Latchless design and matte white architectural paint for clean look
- cULus damp location/IC Rated/RoHS compliant/DLC Qualified



CHECK AVAILABLE STOCK SKUs

SPECIFICATION SHEET

Catalog Number	Lamp Type	Mounting	Voltage Rating	Wattage
22CZ2-32-UNV-L835-CD1-U	LED	RECESSED	120/277V	26 W
22CZ2-32-UNV-L840-CD1-U	LED	RECESSED	120/277V	26 W
22CZ2-34HE-UNV-L835-CD1-U	LED	RECESSED	120-277V	25.8 W
24CZ2-35-UNV-L840-CD1-U	LED	RECESSED	120-277V	30.1 W
24CZ2-40-UNV-L835-CD1-U	LED	RECESSED	120-277V	36 W
24CZ2-40-UNV-L840-CD1-U	LED	RECESSED	120-277V	36 W

SAMPLE NUMBER: RR-22CZ2-32-UNV-EL7W-L835-CD1-U

RR Code	Rating	Series	LED Lumens Output		Shielding	
RR=East Region BRR=West Region	[Blank]=Standard ATW-SW4=Chicago Rated	22CZ2=2' x 2' Cruze 24CZ2=2' x 4' Cruze	2' x 2' 32=3200 Lumens 39=3900 Lumens	2' x 4' 40=4000 Lumens 50=5000 Lumens	[Blank]=Ribbed Frosted Acrylic Lens (Standard) S=Smooth Frosted Acrylic Lens	
Voltage ⁽¹⁾		CCT	Driver Type		Number of Drivers	Packaging
UNV=Universal Voltage 120-277		L835=3500K L840=4000K	CD=0-10V Dimming Driver (10%-100% Dimming)		1=1 Driver	U=Unit Pack
Options					Accessories (Order S eparately)	
Emergency EL7W=7-watt, 120V-277V emergency battery pack installed ⁽¹⁾ EL14W=14-watt 120V-277V emergency battery pack installed ⁽¹⁾		Flex A3/8-4/18G DIM=3/8" cable, 2-wire, ground, dimming leads A3/8-5/18G DIM=3/8" cable, 3-wire, ground, dimming leads Sensor WAA=WaveLinX Wireless Integrated Sensor ⁽⁶⁾ WAB=WaveLinX Lite Wireless Integrated Sensor ⁽⁷⁾			CZ2-EQCLIP-U-PK="CZ2" Earthquake Clip Kit (4 clips per bag kit) ⁽⁸⁾ DF-14W-U=1' x 4' Drywall Frame Kit DF-22W-U=2' x 2' Drywall Frame Kit DF-24W-U=2' x 4' Drywall Frame Kit SK-22-WS=2' x 2' Shallow Surface Mount Kit SK-24-WS=2' x 4' Shallow Surface Mount Kit SK-14-WT=1' x 4' Tall Surface Mount Kit SK-22-WT=2' x 2' Tall Surface Mount Kit SK-24-WT=2' x 4' Tall Surface Mount Kit	

NOTES: (1) With integral test switch/indicator/laser test. For approximate delivered lumens multiply the lumens per watt of the desired fixture by the wattage of the emergency battery pack (100 lm/W x 7=700 lumens). IES-format photometry for luminaire under emergency operation available. (2) Consult WaveLinX system for additional details and compatibility. (6) Consult WaveLinX system pages for additional details and compatibility. (7) WaveLinX LITE devices are not currently compatible with the WaveLinX Wireless Area Controller. Consult WaveLinX LITE system pages for additional details and compatibility. (8) An EQ Grid Clip is recommended for all 9/16" ceiling systems. Four required per fixture.

Metalux

CZS Selectable Troffer

Metalux

- Design friendly with 3 selectable color temperatures and 3 selectable lumen packages
- Latch-less design provides clean architectural look and feel
- Curved ribbed or smooth frosted lens options for an upgraded aesthetic look
- Up to 156 LPW for increased energy savings and reduced watts per square foot

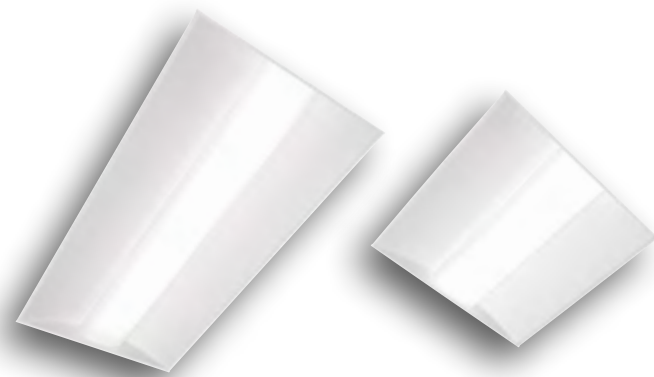

CHECK AVAILABLE STOCK SKUs

SPECIFICATION SHEET

Series	Voltage
22CZSCT3 = 2' x 2' Cruze ST Selectable 24CZSCT3 = 2' x 4' Cruze Selectable	UNV = Universal Voltage 120-277

Catalog Number	Lamp Type	Mounting	Voltage Rating	Wattage
22CZSCT3-UNV	LED	RECESSED	120/277V	21W-31W
24CZSCT3-UNV	LED	RECESSED	120/277V	24W-47W

SAMPLE NUMBER: RR-24CZSCT3-UNV-EL14W

RR Code	Rating	Series ⁽²⁾	Air	Shielding
RR =East Region BRR =West Region	[Blank] =Standard ATW-SW4 = Chicago Rated ⁽¹⁾	22CZSCT3 =2' x 2' Cruze ST Selectable 24CZSCT3 =2' x 4' Cruze ST Selectable	[Blank] =Standard	[Blank] =Ribbed Frosted Acrylic Lens (standard) S =Smooth Frosted Acrylic Lens
Voltage	Options/Emergency	Flex ⁽⁴⁾	Driver Type	
UNV =Universal Voltage 120-277	[Blank] =Standard EL7W =7-watt 120V-277V emergency battery pack ⁽³⁾ EL14W =14-watt 120V-277V emergency battery pack ⁽³⁾	[Blank] =Standard Dimming Flex A3/8-4/18GDIM =Flex, hot, neutral, ground, 2 dimming leads A3/8-5/18GDIM =Flex, 2 hots, neutral, ground, 2 dimming leads	[Blank] =Standard (0-10V Driver, 10%-100%)	
Integrated Sensing Systems		Packaging	Accessories (Order Separately)	
[Blank] =No Sensor WAA =WaveLinX Wireless Integrated Sensor ⁽⁵⁾ WAB =WaveLinX LITE Wireless Integrated Sensor ⁽⁵⁾		[Blank] =Standard (Unit Pack)	CZ2-EQCLIP-U-PK =“CZ2” Earthquake Clip Kit (4 clips per bag kit) ⁽⁷⁾ DF-14W-U =1' x 4' Drywall Frame Kit DF-22W-U =2' x 2' Drywall Frame Kit DF-24W-U =2' x 4' Drywall Frame Kit SK-22-WS =2' x 2' Shallow Surface Mount Kit SK-24-WS =2' x 4' Shallow Surface Mount Kit SK-14-WT =1' x 4' Tall Surface Mount Kit SK-22-WT =2' x 2' Tall Surface Mount Kit SK-24-WT =2' x 4' Tall Surface Mount Kit	

NOTES: (1) No sensor or installed FLEX options available with ATW-SW4 option. (2) **Selectable Lumens**: 2x2-30L/40L/50L, 2x4-40L/50L/65L. **Selectable Color**: 3000K/3500K/4000K. (3) Factory installed with integral test switch/indicator/laser test. For approximate delivered lumens multiply the lumens per watt of the desired fixture by the wattage of the emergency battery pack (100 lm/W x 7=700 lumens). IES-format photometry for luminaire under emergency operation available. Battery option increases total height by 1 inch. (4) Flex options available for 0-10V dimming control, emergency and night light functions. 72-inch factory-installed and pre-wired to driver, fitted to luminaire housing access plate with 90° enclosed FMC connector. Not all options may be combined and installation ratings vary by type. (5) Consult WaveLinX system pages for additional details and compatibility. (6) WaveLinX LITE devices are not currently compatible with the WaveLinX Wireless Area Controller. Consult WaveLinX LITE system pages for additional details and compatibility. (7) An EQ Grid Clip is recommended for all 9/16" ceiling systems. Four required per fixture.

SkyRidge Series

Metalux

- Recessed LED specification series with glare-reducing performance
- Affordable, aesthetically pleasing alternative to fluorescent fixtures
- Advanced optical control with optimal illumination
- Over 60% energy savings when compared to fluorescent troffers
- Ideal choice for commercial interiors
- Leverages our patented WaveStream Technology with AccuAim optics



CHECK AVAILABLE STOCK SKUs

SPECIFICATION SHEET

Catalog Number	Description	Replaces Up To	Selectable CCT	Voltage	Lumens	Watts	UPC	DLC Product ID
22SR-LD2-29-C-UNV-L835-CD1-U	2'x2', Recessed Troffer	2-T5, 2-T8	3500K	120/277V	3,095	23	080083752584	PL2K2CYL
22SR-LD2-29-C-UNV-L840-CD1-U	2'x2', Recessed Troffer	2-T5, 2-T8	4000K	120/277V	3,157	23	080083752577	PZ7YMKGH
24SR-LD2-48-C-UNV-L835-CD1-U	2'x4', Recessed Troffer	2-T8, 2-T5	3500K	120/277V	4,805	38	080083752492	P38G9R35
24SR-LD2-48-C-UNV-L840-CD1-U	2'x4', Recessed Troffer	2-T8, 2-T5	4000K	120/277V	4,901	38	080083752485	PDLK7ZMQ

Encounter LED Series

Metalux

- Available in 1' x 2', 1' x 4', 2' x 2' and 2' x 4' recessed versions
- Leverages our patented WaveStream Technology with AccuAim optics
- Advanced optical control with optimal illumination
- Efficacy up to 143 lumens per watt
- Over 60% energy savings when compared to fluorescent troffers
- VividTune CCT tuning options from 3000K-5000K or 2700K-6500K
- Four CCT options: 3000K, 3500K, 4000K and 5000K at 80 CRI or 90CRI
- Five stocked lumen packages offered along with multiple MTO options
- L92 at 60,000 hours with 5 yr. warranty



CHECK AVAILABLE STOCK SKUs

SPECIFICATION SHEET

Series	Lamp Type	Lumens	Voltage	CRI/CCT	Driver Type	# of Drivers	Packaging
22EN = 2' x 2' Encounter Series 24EN = 2' x 4' Encounter Series	LD2 = LED 2.0	25 = 2500 Lumens 34 = 3400 Lumens 43 = 4300 Lumens 45 = 4500 Lumens 54 = 5400 Lumens 67 = 6700 Lumens	UNV = Universal Voltage 120-277	L835 = 80CRI, 3500K L840 = 80CRI, 4000K	CD = 0-10V Driver (10%-100% Dimming)	1 = 1 Driver	U = Unit Pack

Catalog Number	Lamp Type	Mounting	Voltage Rating	Wattage
22EN-LD2-25-UNV-L835-CD1-U	LED	Recessed	120-277V	20 W
22EN-LD2-25-UNV-L840-CD1-U	LED	Recessed	120-277V	20 W
22EN-LD2-34-UNV-L835-CD1-U	LED	Recessed	120-277V	29 W
22EN-LD2-34-UNV-L840-CD1-U	LED	Recessed	120-277V	29 W
22EN-LD2-43-UNV-L835-CD1-U	LED	Recessed	120-277V	38.3W
24EN-LD2-45-UNV-L835-CD1-U	LED	Recessed	120-277V	38 W
24EN-LD2-45-UNV-L840-CD1-U	LED	Recessed	120-277V	38 W
24EN-LD2-54-UNV-L835-CD1-U	LED	Recessed	120-277V	43 W
24EN-LD2-67-UNV-L840-CD1-U	LED	Recessed	120-277V	56.1W

Shaper Sense™ Square Pendant Suspended

Shaper

- 1/2" edge lit floating square, for minimalistic light and uniform light distribution
- Can be upgraded to award winning Shaper Sense Box and Trapezoid Acoustics products with addition of acoustic shade



[CONFIGURE
PRODUCT](#)

[SPECIFICATION
SHEET](#)

Fixture Number Sample: ShSe-SQR-1-L40-80-UNV-CNPY-STD

Series	Shape/Family	Light Level/CCT/CRI (Lumens Wattage, Color Temp, CRI)	Voltage	Mounting	Dimming	Finish	Controls
QS= Shaper Sense Quick Ship	SQR=Square shaped light fixture	1-L30-90 =2579 lumens, 30W, 3000K, 90 CRI 1-L35-80 =3206 lumens, 30W, 3500K, 80 CRI 1-L40-80 =3148 lumens, 30W, 4000K, 80 CRI 2-L30-90 =3298 lumens, 39W, 3000K, 90 CRI 2-L35-80 =4104 lumens, 39W, 3500K, 80 CRI 2-L40-80 =4027 lumens, 39W, 4000K, 80 CRI Notes 3000K – only in 90 CRI, 3500K only available in 80 CRI, 4000K only available in 80 CRI.	UNV=Universal Voltage (120-277)	CNPY=Canopy mount (works for surface, open structure, and gypsum ceilings)	STD=0-10V	White	WTA=Factory installed WaveLinx Sensor



Shaper

OUTDOOR

Area & Site

Floodlighting

Wall Mount

Garage & Canopy



AREA & SITE

Lumark

Prevail Series-Area/Site Luminaire 109 

Lumark AP

LAS-Selectable Area/Site Luminaire 110



Prevail Series

Lumark

- Direct-mounted discrete light engine for uniformity and visual comfort
- Low profile, die-cast aluminum housing
- Versatile mount arm; multiple drill patterns, round and square poles
- Available in 4,300-68,000 lumens (30-550W)
- Maximize energy savings with efficacies of up to 157 lumens per watt
- Replaces 70W up to 1,000W HID equivalents
- Integrated stand-alone or wireless controls for energy savings
- 5 optical distributions along with shielding options
- 120-277V , 347V or 480V voltage options



**CHECK AVAILABLE
STOCK SKUs**

**SPECIFICATION
SHEET**

Product Family	Light engine	Voltage	Distribution
PRVS = Prevail PRVS-XL = Prevail XL	C15 = (1 LED) 7,100 Nominal Lumens C25 = (2 LEDs) 13,100 Nominal Lumens C40 = (2 LEDs) 17,100 Nominal Lumens C60 = (2 LEDs) 20,000 Nominal Lumens C75 = (4 LEDs) 26,100 Nominal Lumens C100 = (4 LEDs) 31,000 Nominal Lumens C125 = (4 LEDs) 36,000 Nominal Lumens C150 = (6 LEDs) 41,100 Nominal Lumens C175 = (6 LEDs) 48,600 Nominal Lumens	UNV = Universal Voltage 120-277 HV = High Voltage, 347-480V	T3 = Type III T4 = Type IV

Catalog Number	Lamp Type	Mounting	Voltage Rating	Wattage
PRV-A25-D-UNV-T5-SA-BZ	LED	Pole	120-227V	87 W
PRVS-C15-UNV-T3	LED	Pole	120-227V	52 W
PRVS-C15-UNV-T3-MSP/DIM-L30	LED	Pole	120-227V	52 W
PRVS-C15-UNV-T4	LED	Pole	120-277V	52 W
PRVS-C25-UNV-T3	LED	Pole	120-277V	96 W
PRVS-C25-UNV-T3-MSP/DIM-L30	LED	Pole	120-227V	96 W
PRVS-C25-UNV-T4	LED	Pole	120-227V	96 W
PRVS-C40-UNV-T3	LED	Pole	120-227V	131 W
PRVS-C40-UNV-T3-MSP/DIM-L30	LED	Pole	120-227V	131 W
PRVS-C40-UNV-T4	LED	Pole	120-227V	131 W
PRVS-C60-UNV-T3	LED	Pole	120-227V	153 W
PRVS-C60-UNV-T3-MSP/DIM-L30	LED	Pole	120-227V	153 W
PRVS-C60-UNV-T4	LED	Pole	120-227V	153 W
PRVS-XL-C100-UNV-T3	LED	Pole	120-227V	217 W
PRVS-XL-C100-UNV-T4	LED	Pole	120-227V	217 W
PRVS-XL-C125-UNV-T3	LED	Pole	120-227V	264 W
PRVS-XL-C150-UNV-T3	LED	Pole	120-227V	285 W
PRVS-XL-C150-UNV-T4	LED	Pole	120-227V	285 W
PRVS-XL-C175-UNV-T3	LED	Pole	120-227V	346 W
PRVS-XL-C175-UNV-T4	LED	Pole	120-227V	346 W
PRVS-XL-C75-UNV-T3	LED	Pole	120-227V	176 W
PRVS-XL-C75-UNV-T4	LED	Pole	120-227V	176 W

Lumark

Lumark AP

LAS Area/Site Luminaire

Lumark AP

- 10-position lumen selectable
- Twistlock NEMA photocontrol for dusk-to-dawn operation
- 2 die-cast aluminum housings
- Pole mount arm or adjustable slipfitter mounting arm included
- Lumen packages range from 4,900 up to 34,000 lumens (30W-250W)
- Replaces up to 450W and 1,000W HID equivalents
- Efficacies up to 135 lumens per watt at maximum output
- Energy and maintenance savings up to 79% versus HID solutions
- Three optical distributions available (T3, T4, T5)
- Optional motion sensor for maximum energy savings and code compliance



**CHECK AVAILABLE
STOCK SKUs**

**SPECIFICATION
SHEET**

Model Number	Lamp Type	Voltage
LAS45P = Pole Mount Arm, 450W HID Equivalent	T3 = Type III	[Blank] = Universal Voltage 120-277
LAS45S = Slipfitter Mount, 450W HID Equivalent	T4 = Type IV	HV = High Voltage, 347-480V
LAS100P = Pole Mount Arm, 1,000W HID Equivalent	T5 = Type V	
LAS100S = Slipfitter Mount, 1,000W HID Equivalent		

Catalog Number	Lamp Type	Mounting	Voltage Rating	Wattage
LAS100P-T3	LED	Pole Mount	120-227V	48.0-251.0W
LAS100P-T4	LED	Pole Mount	120-227V	48.0-251.0W
LAS100P-T5	LED	Pole Mount	120-227V	48.0-251.0W
LAS100S-T3	LED	Slipfitter	120-277V	251W
LAS100S-T4	LED	Slipfitter	120-277V	251W
LAS45P-T3	LED	Pole Mount	120-227V	29.3-152.7W
LAS45P-T4	LED	Pole Mount	120-227V	29.3-152.7W
LAS45P-T5	LED	Pole Mount	120-227V	29.3-152.7W
LAS45S-T3-HV	LED	Slipfitter	347-480 V	152.7W
LAS45S-T4	LED	Slipfitter	120-277V	152.7W
LAS45S-T4-HV	LED	Slipfitter	347-480 V	152.7W
LAS45S-T5	LED	Slipfitter	120-277V	152.7W
LAS45S-T5-HV	LED	Slipfitter	347-480 V	152.7W



FLOODLIGHTING

Lumark

Night Harrier Series-Floodlight Luminaire..... 115

Night Falcon Series-Floodlight Luminaire..... 116



Lumark AP

LSF-Selectable Flood Series..... 117



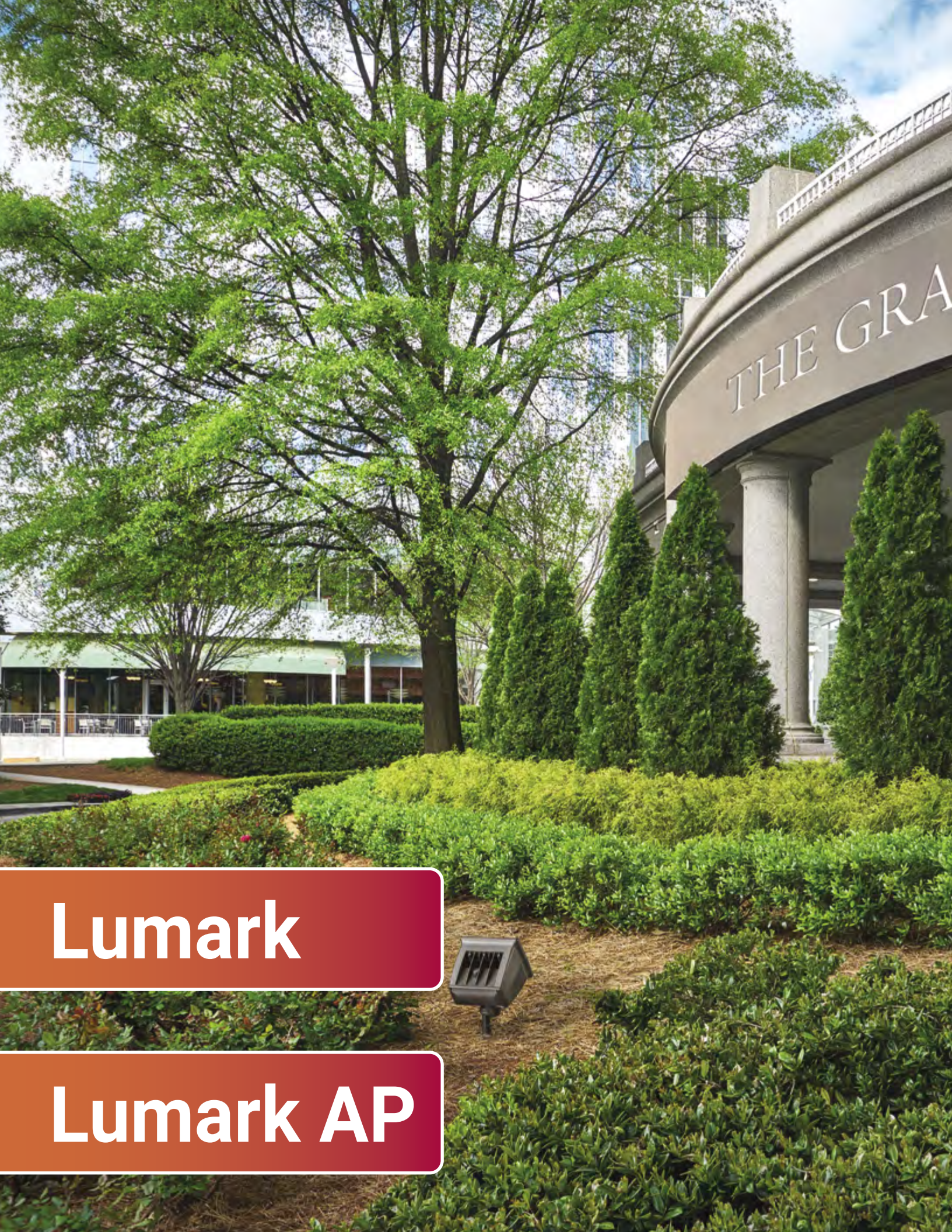

Night Harrier Series

Lumark

- Up to 22,000 lumens and replaces up to 500W HID equivalent
- Selectable CCT (3000K-4000K-5000K) and lumens (3 levels plus external dimming option)
- Mounting arms available in trunnion and slipfitter
- Wide and spot distributions available
- Controls to include button-type photocontrol
- Operates at -40C to 40C (-40F to 104F)



**CHECK AVAILABLE
STOCK SKUs**

**SPECIFICATION
SHEET**

Catalog Number ¹	Lumens/Wattage	CCT Selectable	Voltage	Mounting	Controls
NHRS50UT	SELECTABLE LUMENS: 5,500-22,000/40-155W	3000K-4000K-5000K/70 CRI	120-277V	TRUNNION	N/A
NHRS50US	SELECTABLE LUMENS: 5,500-22,000/40-155W	3000K-4000K-5000K/70 CRI	120-277V	SLIPFITTER ²	N/A
NHRS50HT	SELECTABLE LUMENS: 5,500-22,000/40-155W	3000K-4000K-5000K/70 CRI	347-480V	TRUNNION	N/A
NHRS50HS	SELECTABLE LUMENS: 5,500-22,000/40-155W	3000K-4000K-5000K/70 CRI	347-480V	SLIPFITTER ²	N/A
NHRS50UT-BPC	SELECTABLE LUMENS: 5,500-22,000/40-155W	3000K-4000K-5000K/70 CRI	120-277V	TRUNNION	BUTTON-TYPE PHOTOCONTROL
NHRS50US-BPC	SELECTABLE LUMENS: 5,500-22,000/40-155W	3000K-4000K-5000K/70 CRI	120-277V	SLIPFITTER ²	BUTTON-TYPE PHOTOCONTROL

NOTES:

1. All stock models are NEMA 6H x 6V Wide Distribution and Carbon Bronze finish.

2. Fits 2-3/8" O.D. tenon, wire leads run through slipfitter.

Lumark

Lumark AP

NFFLD Night Falcon Series

Lumark

- Die-cast aluminum housing, driver compartment and driver door
- Replaces up to 400W equivalent metal halide
- 4 Lumen Packages, Nominal 10,500 lumens to 24,000 lumens
- 6H x 6V NEMA Wide Distribution, 3H x 3V spot distribution
- Standard 4000K CCT, minimum 70 CRI
- 120-277V 50/60Hz, 347V 60Hz or 480V 60Hz
- Operation temperature range of -40°C to 40°C
- 0-10V dimming available



CHECK AVAILABLE STOCK SKUs

SPECIFICATION SHEET

Product Family	Light engine	Dimming	Voltage	Distribution
NFFLD=Night Falcon LED Floodlight NFFLD-L=Night Falcon Large NFFLD-S=Night Falcon Small	C15=5,900 Nominal Lumens C25=10,500 Nominal Lumens C40=16,900 Nominal Lumens C100=33,900 Nominal Lumens C75=25,900 Nominal Lumens	E=Non-Dimming D=Dimming (0-10V)	UNV=120-277V	66=NEMA 6H x 6V Wide
MOUNTING	Color	Options		
S=Slipfitter T=Trunnion KNC=Knuckle	CB=Carbon Bronze (Standard)	7050=70 CRI/5000K PER=NEMA 3-PIN Twistlock Photocontrol Receptacle		

Catalog Number	Lamp Type	Mounting	Voltage Rating	Wattage
NFFLD-C25-S	LED	Slipfitter	120-277V	85W
NFFLD-C25-T	LED	Trunnion	120-277V	85W
NFFLD-C40-E-UNV-66-T-CB-PER	LED	Trunnion	120-277V	128W
NFFLD-C40-S	LED	Slipfitter	120-277V	128W
NFFLD-C40-T	LED	Trunnion	120-277V	128W
TS2/NFFLD-CB	Accessory	Accessory	N/A	N/A
VS/NFFLD	Accessory	Accessory	N/A	N/A
WG/NFFLD	Accessory	Accessory	N/A	N/A
NFFLD-L-C100-D-UNV-66-S-CB-7050	LED	Slipfitter	120-277V	252W
NFFLD-L-C100-S	LED	Slipfitter	120-277V	252W
NFFLD-L-C100-S-347	LED	Surface/Suspended	347V	252W
NFFLD-L-C100-T	LED	Trunnion	120-277V	252W
NFFLD-L-C75-S	LED	Slipfitter	120-277V	179W
NFFLD-S-C15-KNC-UNV	LED	Knuckle	120-277V	51W
NFFLD-S-C15-T-UNV	LED	Trunnion	120-277V	51W

LSF Selectable Flood Series

Lumark AP

- Available in 3 housing sizes and multiple lumen packages
- Available in selectable CCT and selectable lumens
- Up to 161 lumens per watt
- Lumen packages ranging from 1,700-20,000 lumens
- Replaces 150W-470W HID



CHECK AVAILABLE STOCK SKUs

SPECIFICATION SHEET

Catalog Number	Lamp Type	Mounting	Voltage Rating	Wattage
LSF120-SF-PC	LED	Slipfitter	120-347V	120W
LSF120-TR-PC	LED	Trunnion	120-347V	120W
LSF25-KN-PC	LED	Knuckle	120-347V	25W
LSF25-YK-PC	LED	Yoke	120-347V	25W
LSF65-KN-PC	LED	Knuckle	120-347V	65W
LSF65-YK-PC	LED	Yoke	120-347V	65W

WALL MOUNT

Lumark

AXC-Axcent LED Wall Mount 121



Lumark AP

ASWP-Adjustable Slim Wall Pack 122

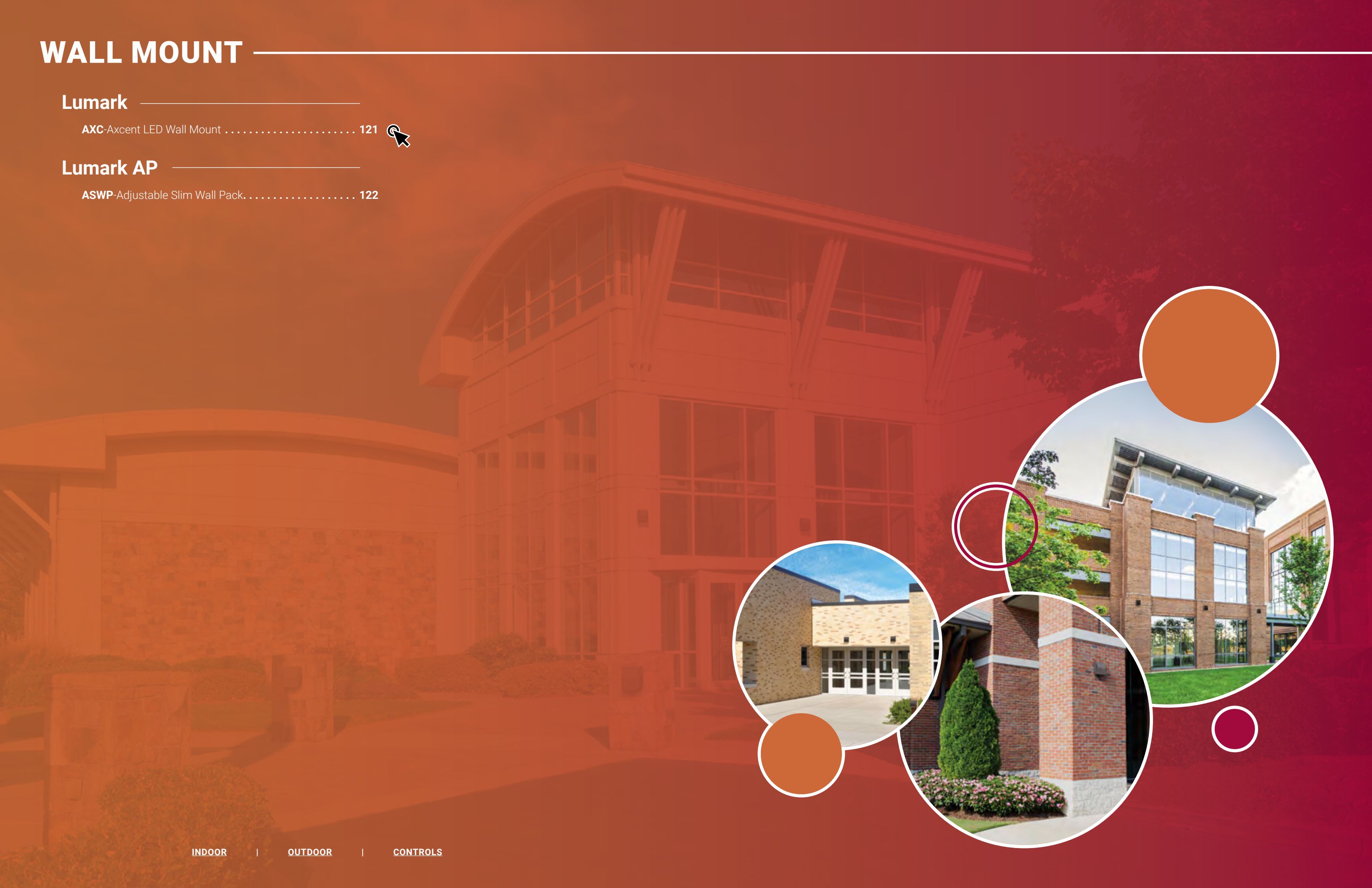

AXC Axcent LED Wall Mount



Lumark

- Available in 14W-123W (1,800-17,000 lumens) models
- Full cutoff and refractive lens models available
- Energy and maintenance savings up to 95% compared to HID
- Energy efficient illumination results in up to 144 LPW
- Lumen Select Back Box accessory for dusk-to-dawn and surface conduit
- Hook-N-Lock mechanism for quick, easy installation
- Wall mount, inverted wall, floodlight, and pole mount options
- 120-277V Standard, 347V or 480V optional; Standard 0-10V dimming
- Integrated stand-alone or wireless controls for additional savings

**CHECK AVAILABLE
STOCK SKUs**

**SPECIFICATION
SHEET**

Product Family		Options
Full Cutoff: AXCS1A=14W AXCS2A=21W AXCS3A=27W AXCS4A=44W AXCS5A=52W AXCL6A=56W AXCL8A=72W AXCL10A=102W AXCL12A=123W	Refractive Lens: AXCS1ARL=14W AXCS2ARL=21W AXCS3ARL=27W AXCS4ARL=44W AXCS5ARL=52W AXCL6ARL=56W AXCL8ARL=72W AXCL10ARL=102W AXCL12ARL=123W	347V=347V

Catalog Number	Lamp Type	Mounting	Voltage Rating	Wattage
AXCL10A	LED	Wall Mount	120-277V	102 W
AXCL10A-347	LED	Wall Mount	347V	102W
AXCL12ARL-347	LED	Wall Mount	347V	123W
AXCL6A	LED	Wall Mount	120-277V	56 W
AXCL6ARL	LED	Wall Mount	120-277V	56 W
AXCL6ARL-347	LED	Wall Mount	347V	56W
AXCL8A-347	LED	Wall Mount	347V	72W
AXCL8ARL	LED	Wall Mount	120-277V	72 W
AXCS1A	LED	Wall Mount	120-277V	14 W
AXCS1ARL	LED	Wall Mount	120-277V	14 W
AXCS2A	LED	Wall Mount	120-277V	21 W
AXCS2ARL	LED	Wall Mount	120-277V	21 W
AXCS3A	LED	Wall Mount	120-277V	27 W
AXCS3ARL	LED	Wall Mount	120-277V	27 W
AXCS4A	LED	Wall Mount	120-277V	44 W
AXCS5A	LED	Wall Mount	120-277V	52 W
BB/AXC	N/A	N/A	N/A	N/A

Lumark

Lumark AP

ASWP Adjustable Slim Wall Pack

Lumark AP

- Selectable configurations available
- Lumen packages range from 2,100-10,200 lumens
- Replaces 155W-375W HID equivalent
- Efficacies up to 130 lumens per watt
- Energy and maintenance savings up to 89%
- Heat and impact resistant borosilicate glass lens
- Plastic-free packaging



**CHECK AVAILABLE
STOCK SKUs**

**SPECIFICATION
SHEET**

Catalog Number	Lamp Type	Mounting	Voltage Rating	Wattage
ASWPLED1S	LED	Wall Mount	120-347V	30W
ASWPLED2S	LED	Wall Mount	120-347V	75W



GARAGE & CANOPY

Lumark

RPGC-Round Parking Garage and Canopy..... 127



Lumark AP

CLCS-Selectable Canopy 128



RPGC Round Parking Garage and Canopy LED

Lumark

- Low profile, die-cast aluminum housing
- Round drop lens provides uplight to eliminate dark ceilings
- Selectable lumens in 30W up to 60W (3,700-7,800 lumens)
- Maximize energy savings with efficacies up to 125 lumens per watt
- Replaces 150W up to 250W HID equivalents
- Easy installation with quick-mount bracket for hands-free wiring
- Mounts directly to j-box or pendant
- Motion sensor maximizes energy savings and code compliance
- 120-277V or 347V operation



**CHECK AVAILABLE
STOCK SKUs**

**SPECIFICATION
SHEET**

Product Family

RPGC25-347-ZD-WOBWH = 347V, 60W, WaveLinx LITE, SR Driver, Dimming Motion and Daylight, Bluetooth Programmable, 7'-15' Mounting
 RPGC25-MS/DIM-L20 = UNV, 60W, Motion Sensor for Dimming Operation, 9'-20' Mounting Height
 RPGC25S = UNV, 60W Max
 RPGC25S-347 = 347V, 60W Max

Catalog Number	Lamp Type	Mounting	Voltage Rating	Wattage
RPGC25-347-ZD-WOBWH	LED	Universal Mount	347V	60W
RPGC25-MS/DIM-L20	LED	Ceiling or Wall Mount	120-227V	63W
RPGC25S	LED	Ceiling or Wall Mount	120-227V	31/49/63W
RPGC25S-347	LED	Ceiling or Wall Mount	347V	31/49/63W

Lumark

Lumark AP

CLCS Canopy

Lumark AP

- Low-profile, die-cast aluminum housing
- Replaces up to 400W equivalent metal halide
- Fixed output and selectable configurations available
- Outputs from 5,500 – 17,600 lumens (40 – 120W)
- Efficacies up to 153 lumens per watt
- Energy and maintenance savings up to 86% versus HID solutions
- Canopy lighting with selectable lumens and CCT



CHECK AVAILABLE
STOCK SKUs

SPECIFICATION
SHEET

Model Number

- CLCS15 = Small LED Canopy
- CLCS17 = Small LED Canopy
- CLCS17S = Small LED Canopy
- CLCS40S = Large LED Canopy

Catalog Number	Lamp Type	Mounting	Voltage Rating	Wattage
CLCS15	LED	Surface/Pendant	120-277V	39W
CLCS17	LED	Surface/Pendant	120-277V	56W
CLCS17S	LED	Surface/Pendant	120-277V	56W
CLCS17S-PC	LED	Surface/Pendant	120-277V	56W
CLCS40S	LED	Surface/Pendant	120-277V	123W
CLCSLED-55-SM-UNV	LED	Surface Mount	120-277V	56W



CONTROLS

Sensors

Wall Stations

Load Controllers & Power Packs

Accessories



SENSORS

WaveLinx & Greengate

- CAT Occupancy Ceiling Sensor 135
- CAT Sensor Interface Module 135
- OAC/VAC-DT-Dual Tech Ceiling Sensor Low Voltage 136
- OAC-DT-2000-MV-Dual Tech Ceiling Sensor 120-347V 137
- OAWC-DT-Dual Tech Wall/Corner Sensor Low Voltage 137
- OEM WaveLinx LITE Components 138
- LITE Wireless Tilemount Sensor Kit 138
- LITE Industrial Sidecar Sensor Kit 139
- LITE Industrial Fixture Mount High/Low Bay Sensor 139
- PRO Industrial Standalone Sensor Kit 140
- PRO Industrial Sidecar Sensor Kit 140
- LITE Wireless Outdoor Fixture High/Low Mount Sensor 141



office





WaveLinx

Greengate

CAT Occupancy Ceiling Sensor (OCS-C-P)

WaveLinx

- Passive Infrared sending technology to detect motion up to 12 ft mounting height
- 600 and 1200 sqft coverage with high sensitivity core
- Built-in photocell to dim or turn off the lights based on daylight coming into the space
- LED Status Indicator for simple troubleshooting
- Draws power from CAT communications bus to simplify wiring
- Adjustable settings (e.g. occupancy time delays, photocell set-points) via WaveLinx software apps
- Remotely upgradeable firmware



CHECK AVAILABLE STOCK SKUs

SPECIFICATION SHEET

Catalog Number	Description	Technology	Coverage	Detection Technology	Power Requirements	Field of View
OCS-C-P12	OCS-C Occupancy Ceiling Sensor, 1200 sqft	WaveLinx CAT	1200 sq. ft. at 8' ceiling height	PIR	9.5-22N/.5VDC	Two Way (360°)
OCS-C-P06	OCS-C Occupancy Ceiling Sensor, 600 sqft	WaveLinx CAT	600 sq. ft. at 8' ceiling height	PIR	9.5-22.5VDC	Two Way (360°)

CAT Sensor Interface Module (SIM-C-V)

WaveLinx

- Augment the sensor offering with an interface for all low voltage Greengate occupancy sensors
- 2 X RJ45 ports used to communicate with other CAT devices over the CAT communications bus.
- Draws power from CAT communications bus to simplify wiring
- Provides power to the occupancy sensor hence eliminating the need for a separate power supply
- Plenum Rated
- Remotely upgradeable firmware



CHECK AVAILABLE STOCK SKUs

SPECIFICATION SHEET

Catalog Number	Description	Technology	Coverage	Detection Technology	Power Requirements	Field of View	Feature
SIM-C-V	SIM-C Sensor Interface Module	WaveLinx CAT	n/a	n/a	24VDC	n/a	Use this with OAC to use GG sensors with WaveLinx

OAC/VAC-DT-Dual Tech Ceiling Sensor Low Voltage

Greengate

- MicroSet self-adjusting Time Delay and sensitivity
- Optional built-in light level sensor
- Optional BAS/HVAC isolated relay
- NEMA WD 7 Standard robotic method utilized to verify coverage patterns
- Selectable Walk-Through Mode
- Dual Relay control



CHECK AVAILABLE STOCK SKUs

SPECIFICATION SHEET

Catalog Number	Description	Technology	Coverage	Detection Technology	Power Requirements	Field of View
OAC-DT-2000-R	DT Ceiling Mount, 24VDC, 2000SF, Iso Rly	Greengate	2000 sq. ft. at 8' ceiling height	PIR and Ultrasonic	10-30VDC	Two Way (360°)
OAC-DT-2000	DT Ceiling Mount, 24VDC, 2000SF	Greengate	2000 sq. ft. at 8' ceiling height	PIR and Ultrasonic	10-30VDC	Two Way (360°)
OAC-DT-1000-R	DT Ceiling Mount, 24VDC, 1000SF, Iso Rly	Greengate	1000 sq. ft. at 8' ceiling height	PIR and Ultrasonic	10-30VDC	Two Way (360°)
OAC-DT-1000	DT Ceiling Mount, 24VDC, 1000SF	Greengate	1000 sq. ft. at 8' ceiling height	PIR and Ultrasonic	10-30VDC	Two Way (360°)
OAC-DT-0501-R	DT Ceiling Mount, 24VDC, 500SF, Iso Rly	Greengate	500 sq. ft. at 8' ceiling height	PIR and Ultrasonic	10-30VDC	Two Way (360°)
OAC-DT-0501-R	DT Ceiling Mount, 24VDC, 500SF	Greengate	500 sq. ft. at 8' ceiling height	PIR and Ultrasonic	10-30VDC	Two Way (360°)
VAC-DT-2000-R	DT Ceiling Mount, 24VDC, 2000SF, Iso Rly	Greengate	2000 sq. ft. at 8' ceiling height	PIR and Ultrasonic	10-30VDC	Two Way (360°)
VAC-DT-1000-R	DT Ceiling Mount, 24VDC, 1000SF, Iso Rly	Greengate	1000 sq. ft. at 8' ceiling height	PIR and Ultrasonic	10-30VDC	Two Way (360°)
VAC-DT-0501-R	DT Ceiling Mount, 24VDC, 500SF, Iso Rly	Greengate	500 sq. ft. at 8' ceiling height	PIR and Ultrasonic	10-30VDC	Two Way (360°)

OAC-DT-2000-MV Dual Tech Ceiling Sensor 120-347V

Greengate

- MicroSet self-adjusting time delay and sensitivity
- Built-in light level sensor
- Units available for control of single or two separate loads
- Products tested to NEMA WD 7 – 2011 Occupancy Motion Sensors Standard



CHECK AVAILABLE STOCK SKUs

SPECIFICATION SHEET

Catalog Number	Description	Technology	Coverage	Detection Technology	Power Requirements	Field of View	Feature
OAC-DT-2000-MV	DT Ceiling Mount, Line Voltage, 2000SF	Greengate	2000 sq. ft. at 8' ceiling height	PIR and Ultrasonic	120 to 347 VAC	Two Way (360°)	Dual Relay with Daylight Sensor
OAC-DT-2000-DMV	DT Ceiling Mount, Line Voltage, 2000SF, Dual Relay	Greengate	2000 sq. ft. at 8' ceiling height	PIR and Ultrasonic	120 to 347 VAC	Two Way (360°)	Dual Relay with Daylight Sensor

OAWC-DT-Dual Tech Wall/Corner Sensor Low Voltage

Greengate

- MicroSet self-adjusting time delay and sensitivity
- Optional built-in light level sensor
- Optional BAS/HVAC isolated relay
- NEMA WD 7 Guide robotic method utilized to verify coverage patterns
- Manual On feature
- Selectable Walk-Through Mode



CHECK AVAILABLE STOCK SKUs

SPECIFICATION SHEET

Catalog Number	Description	Technology	Coverage	Detection Technology	Power Requirements	Field of View
OAWC-DT-120W-R	Wall/Corner Sensor, 1200SF, Iso Rly	Greengate	1200 sq. ft. at 8' ceiling height	PIR and Ultrasonic	10-30VDC	Wide Angle (120°)
OAWC-DT-120W	Wall/Corner Sensor, 1200SF	Greengate	1200 sq. ft. at 8' ceiling height	PIR and Ultrasonic	10-30VDC	Wide Angle (120°)

OEM WaveLinx LITE Components

WaveLinx

- Components for indoor ambient, outdoor and industrial luminaires
- Occupancy (passive infrared) and daylight (photocell) sensor
- Wireless node capable of providing WaveLinx LITE control without a sensor
- Compatible options with 0-10V dimming drivers
- Compatible options with SR drivers
- Operates with the WaveLinx LITE Mobile App on a wireless mesh network based on (Bluetooth® 4.2)



CHECK AVAILABLE STOCK SKUs

SPECIFICATION SHEET

Catalog Number	Description	Technology	Coverage	Detection Technology	Power Requirements	Field of View	Feature
OEM-WAB	WaveLinx LITE Ambient Integrated Sensor	WaveLinx LITE	Up to 500 sq. ft.	PIR	12-15 VDC Control Module 120/277VAC	360°	Suitable for installation 8ft-15ft

LITE Wireless Tilemount Sensor Kit (WTK)

WaveLinx

- Enable 0-10V luminaires to be controlled by the WaveLinx LITE system
- 120-277VAC with 3 amp zero cross relay and 0-10V continuous dimming
- Mounting heights of 8 to 15ft (2.4 to 4.5m)
- Provides passive infrared (PIR) motion coverage up to 500 sq-ft (46m2)
- Provides closed loop daylighting control of non-integrated luminaires
- Control module mounting to junction box or fixture driver compartment
- Installs into 1/2-3/4" (12-19mm) ceilings or octagonal junction boxes



CHECK AVAILABLE STOCK SKUs

SPECIFICATION SHEET

Catalog Number	Description	Technology	Coverage	Detection Technology	Power Requirements	Field of View	Feature
WTK	WaveLinx LITE Tile-mount Sensor Kit	WaveLinx PRO	Up to 500 sq. ft.	PIR	120/277VAC	360°	Suitable for installation 8ft-15ft

LITE Industrial Sidecar Sensor Kit (WIM-WH-SKIT)

WaveLinx

- Suitable for high bay (up to 40ft/45ft major motion) applications
- Out-of-the-box functionality: Occupied to Full, Unoccupied to 10%, daylighting disabled
- Passive Infra-Red (PIR) motion sensor with coverage up to 5,000 square feet
- Integrated photocell for closed loop daylight harvesting
- Software configurable settings with WaveLinx LITE Mobile application
- Sensor housing installs via 1/2" knockout and offers connection with standardized 0-10V drivers
- IP66 rating for warehouse and manufacturing environments



CHECK AVAILABLE STOCK SKUs

SPECIFICATION SHEET

Catalog Number	Description	Technology	Coverage	Detection Technology	Power Requirements	Field of View	Feature
WIM-WH-SKIT	WaveLinx LITE Industrial Fixture Sidecar High Bay Sensor, White	WaveLinx LITE	Up to 5000 sq. ft.	PIR	120-277VAC	360°	Suitable for installation up to 40ft (45ft major motion)

LITE Industrial Fixture Mount High/Low Bay Sensor (WIK-WH/WIM-WH)

WaveLinx

- Models suitable for High bay (up to 40ft/45ft major motion) and Low bay (up to 15ft) applications
- Out-of-the-box functionality: Occupied to Full, Unoccupied to 10%, daylighting disabled (accurate daylighting requires calibration)
- Passive Infra-Red (PIR) motion sensor with coverage up to 5000 square feet
- Integrated photocell for closed loop daylight harvesting
- Software configurable settings with WaveLinx LITE Mobile application
- Simple toolless twist lock fixture connection via 4-pin Zhaga Book 18 socket
- IP66 rating for warehouse and manufacturing environments



CHECK AVAILABLE STOCK SKUs

SPECIFICATION SHEET

Catalog Number	Description	Technology	Coverage	Detection Technology	Power Requirements	Field of View	Feature
WIK-WH	WaveLinx LITE Industrial Fixture Mount Low Bay Sensor, White	WaveLinx LITE	Up to 500 sq. ft.	PIR	120/277VAC	360°	Suitable for installation 7ft-15ft
WIM-WH	WaveLinx LITE Industrial Fixture Mount High Bay Sensor, White	WaveLinx LITE	Up to 5000 sq. ft.	PIR	120/277VAC	360°	Suitable for installation 15ft-40ft

PRO Industrial Standalone Sensor Kits (SWPD*-KIT)

WaveLinx

- Easily enable 0-10V luminaires to be controlled by WaveLinx or use as non-integrated occupancy sensor
- 120-277VAC with 8 amp zero cross relay and 0-10V continuous dimming
- Models suitable for high bay (up to 40ft) and low bay (up to 15ft) applications
- Out-of-the-box functionality: Occupied to Full, Unoccupied to 10%, Daylighting Disabled
- Passive Infra-Red (PIR) motion sensor with coverage up to 5,000 square feet
- Integrated photocell for closed loop daylight harvesting when wired appropriately
- Software configurable settings with WaveLinx Mobile application



CHECK AVAILABLE STOCK SKUs

SPECIFICATION SHEET

Catalog Number	Description	Technology	Coverage	Detection Technology	Power Requirements	Field of View	Feature
SWPD2-KIT	WaveLinx PRO Industrial Standalone Kit, Low Mount Sensor	WaveLinx PRO	Up to 500 sq. ft.	PIR	120/277VAC	360°	Suitable for installation 7ft-15ft
SWPD3-KIT	WaveLinx PRO Industrial Standalone Kit, High Mount Sensor	WaveLinx PRO	Up to 5000 sq. ft.	PIR	120/277VAC	360°	Suitable for installation 15ft-40ft

PRO Industrial Sidecar Sensor Kit (SWPD*-WH-SKIT)

WaveLinx

- Suitable for high bay (up to 40ft) and low bay (up to 15ft) applications
- Out-of-the-box functionality: Occupied to Full, Unoccupied to 10%, Daylighting Disabled
- Passive Infra-Red (PIR) motion sensor with coverage up to 5,000 square feet
- Integrated photocell for closed loop daylight harvesting
- Software configurable settings with WaveLinx Mobile application
- Sensor housing installs via 1/2" knockout
- Offers connection with standardized 0-10V drivers
- IP66 rating for warehouse and manufacturing environments
- Energy calculations available through WaveLinx



CHECK AVAILABLE STOCK SKUs

SPECIFICATION SHEET

Catalog Number	Description	Technology	Coverage	Detection Technology	Power Requirements	Field of View	Feature
SWPD2-WH-SKIT	WaveLinx PRO Industrial Fixture Sidecar Low Bay Sensor, White	WaveLinx PRO	Up to 500 sq. ft.	PIR	120/277VAC	360°	Suitable for installation 7ft-15ft
SWPD3-WH-SKIT	WaveLinx PRO Industrial Fixture Sidecar High Bay Sensor, White	WaveLinx PRO	Up to 5000 sq. ft.	PIR	120/277VAC	360°	Suitable for installation 15ft-40ft

LITE Wireless Outdoor Fixture High/Low Mount Sensor (WOB/WOF)

WaveLinx

- Perfect for parking garage/deck applications
- Models suitable for high (up to 40ft) & low (up to 15ft) applications
- Out-of-the-box functionality (dusk to dawn control, unoccupied to 50%)
- Passive Infra-Red (PIR) motion sensor with coverage up to 5000 sq-ft
- Integrated photocell for closed loop daylight harvesting
- Software configurable networks up to 50 devices with mobile app
- Toolless twist lock connection via 4-pin Zhaga Book 18/ANSI C136.58
- Operates on a wireless mesh network based on Bluetooth® 4.2
- IP66 rating for outdoor site and indoor environments



CHECK AVAILABLE STOCK SKUs

SPECIFICATION SHEET

Catalog Number	Description	Technology	Coverage	Detection Technology	Power Requirements	Field of View	Feature
WOB-WH	WaveLinx LITE Outdoor Fixture-Low Mount Sensor, White	WaveLinx LITE	Up to 500 sq. ft.	PIR	120/277VAC	360°	Suitable for installation 7ft-15ft
WOB-BZ	WaveLinx LITE Outdoor Fixture-Low Mount Sensor, Bronze	WaveLinx LITE	Up to 500 sq. ft.	PIR	120/277VAC	360°	Suitable for installation 7ft-15ft
WOB-BK	WaveLinx LITE Outdoor Fixture-Low Mount Sensor, Black	WaveLinx LITE	Up to 500 sq. ft.	PIR	120/277VAC	360°	Suitable for installation 7ft-15ft
WOF-WH	WaveLinx LITE Outdoor Fixture-High Mount Sensor, White	WaveLinx LITE	Up to 5000 sq. ft.	PIR	120/277VAC	360°	Suitable for installation 15ft-40ft
WOF-BZ	WaveLinx LITE Outdoor Fixture-High Mount Sensor, Bronze	WaveLinx LITE	Up to 5000 sq. ft.	PIR	120/277VAC	360°	Suitable for installation 15ft-40ft
WOF-BK	WaveLinx LITE Outdoor Fixture-High Mount Sensor, Black	WaveLinx LITE	Up to 5000 sq. ft.	PIR	120/277VAC	360°	Suitable for installation 15ft-40ft

WALL STATIONS

WaveLinx

- CAT Wallstation 145
- PRO Wallstation 146
- PRO Battery-Powered Wallstation 146
- LITE Line Voltage Wallstation 147
- LITE Battery-Powered Wallstation 147



CAT Wallstation (WST-C)

WaveLinx

- On/Off, Raise/Lower and Scene Presets with 1, 3, 5 and 6 button option
- Draws power from CAT communications bus to simplify wiring
- Clean and elegant with a custom button engraving option to enhance occupant experience
- Button actions are configurable through the WaveLinx app
- Remotely upgradeable firmware



[CHECK AVAILABLE STOCK SKUs](#)

[SPECIFICATION SHEET](#)

Catalog Number	Description	Technology	Button Configuration	Power	Feature
WST-C-3	WaveLinx CAT Wallstation, 3 Button	WaveLinx CAT	3 Button	CAT powered	Scene Based Wallstation
WST-C-3D	WaveLinx CAT Wallstation, 3 Button Dimming	WaveLinx CAT	3 Button with Raise/Lower	CAT powered	Scene Based Wallstation
WST-C-5D	WaveLinx CAT Wallstation, 5 Button Dimming	WaveLinx CAT	5 Button with Raise/Lower	CAT powered	Scene Based Wallstation

WaveLinx

PRO Wallstation (WW-Series)

WaveLinx

- On/Off, Raise/Lower and Scene Presets with 1, 3, 5 and 6 button options
- Button actions configurable through WaveLinx app
- 120/277 VAC powered with neutral for simple, new and retrofit installations
- Reliable 2.4 GHz mesh communication with other WaveLinx PRO devices and Area Controller
- Clean and elegant with a custom button engraving option to enhance occupant experience



CHECK AVAILABLE STOCK SKUs

SPECIFICATION SHEET

Catalog Number	Description	Technology	Button Configuration	Power	Feature
WW1-W	WaveLinx PRO Wallstation, 1 Button, White	WaveLinx PRO	1 Button	Mains (120/277 VAC)	Zone/Toggle/Scene Based Wallstation
WW3-W	WaveLinx PRO Wallstation, 3 Button, White	WaveLinx PRO	3 Button	Mains (120/277 VAC)	Zone/Toggle/Scene Based Wallstation
WW3-RL-W	WaveLinx PRO Wallstation, 3 Button Raise/Lower, White	WaveLinx PRO	3 Button with Raise/Lower	Mains (120/277 VAC)	Zone/Toggle/Scene Based Wallstation
WW5-RL-W	WaveLinx PRO Wallstation, 5 Button Raise/Lower, White	WaveLinx PRO	5 Button with Raise/Lower	Mains (120/277 VAC)	Zone/Toggle/Scene Based Wallstation

PRO Battery-Powered Wallstation (WWB-Series)

WaveLinx

- Configurable buttons with On/Off, Raise/Lower and four preset scenes
- Clean, elegant with custom button engraving option to enhance occupant experience
- Battery powered wallstation ideal for retrofit installations
- Reliable 2.4 GHz communication with PRO devices and Area Controller
- Button actions configurable through WaveLinx application



CHECK AVAILABLE STOCK SKUs

SPECIFICATION SHEET

Catalog Number	Description	Technology	Button Configuration	Power	Feature
WWB1-W	WaveLinx PRO Battery-powered Wallstation, 1 Button, White	WaveLinx PRO	1 Button	Two CR123A alkaline batteries (included)	Zone/Toggle/Scene Based Wallstation
WWB3-W	WaveLinx PRO Battery-powered Wallstation, 3 Button, White	WaveLinx PRO	3 Button	Two CR123A alkaline batteries (included)	Zone/Toggle/Scene Based Wallstation
WWB3-RL-W	WaveLinx PRO Battery-powered Wallstation, 3 Button Raise/Lower, White	WaveLinx PRO	3 Button with Raise/Lower	Two CR123A alkaline batteries (included)	Zone/Toggle/Scene Based Wallstation
WWB5-RL-W	WaveLinx PRO Battery-powered Wallstation, 5 Button Raise/Lower, White	WaveLinx PRO	5 Button with Raise/Lower	Two CR123A alkaline batteries (included)	Zone/Toggle/Scene Based Wallstation

LITE Line Voltage Wallstation (WWL-Series)

WaveLinx

- Multi-scene selection, Raise/Lower, Off for an area
- Suitable for standard single or multi-gang NEMA wall box
- Line voltage (120-277VAC) for simple new and retrofit installations
- Clean, elegant and simple control
- Configurable through software-no physical adjustments



CHECK AVAILABLE STOCK SKUs

SPECIFICATION SHEET

Catalog Number	Description	Technology	Button Configuration	Power	Feature
WWL3-W	WaveLinx LITE Wallstation, 3 Button, White	WaveLinx LITE	3 Button	Mains (120/277 VAC)	Scene Based Wallstation
WWL3-RL-W	WaveLinx LITE Wallstation, 3 Button Raise/Lower, White	WaveLinx LITE	3 Button with Raise/Lower	Mains (120/277 VAC)	Scene Based Wallstation
WWL5-RL-W	WaveLinx LITE Wallstation, 5 Button Raise/Lower, White	WaveLinx LITE	5 Button with Raise/Lower	Mains (120/277 VAC)	Scene Based Wallstation

LITE Battery-Powered Wallstation (WWBL-Series)

WaveLinx

- Operate on a wireless mesh network based on IEEE 802.15.1 (Bluetooth® 4.2 Low Energy) standards
- Configurable for multi-scene selection, Raise/Lower, Off for an area using the WaveLinx LITE Application
- Suitable for standard single or multi-gang NEMA wall box
- Utilizes 2 CR123A alkaline batteries for simple new or retrofit installations
- Clean, elegant, and simple control



CHECK AVAILABLE STOCK SKUs

SPECIFICATION SHEET

Catalog Number	Description	Technology	Button Configuration	Power	Feature
WWBL3-W	WaveLinx LITE Battery-Powered Wallstation, 3 Button, White	WaveLinx LITE	3 Button	2 CR123A alkaline batteries (included)	Scene Based Wallstation
WWBL3-RL-W	WaveLinx LITE Battery-Powered Wallstation, 3 Button Raise/Lower, White	WaveLinx LITE	3 Button with Raise/Lower	2 CR123A alkaline batteries (included)	Scene Based Wallstation
WWBL5-RL-W	WaveLinx LITE Battery-Powered Wallstation, 5 Button Raise/Lower, White	WaveLinx LITE	5 Button with Raise/Lower	2 CR123A alkaline batteries (included)	Scene Based Wallstation

LOAD CONTROLLERS & POWER PACKS

WaveLinx & Greengate

- CAT Dimming Switchpack 151
- CAT Emergency Dimming Switchpack 151
- LITE Switchpack 152
- PRO Universal Voltage Dimming Switchpack 152
- PRO Universal Dimming Switchpack with Dry Contact Input 153
- SP20-RD4-Heavy Duty Switchpack 153
- PRO Receptacle 154
- CAT Bluetooth Programming Interface Module 154





WaveLinx

Greengate

CAT Dimming Switchpack (RSP-C-010-Z1)

WaveLinx

- Control (on/off/dim) commercial fixtures using 20A Relay and an 0-10V dimming output
- Plenum-rated design with easy junction box mounting
- 120/277 VAC Input Voltage
- 24VDC output power to power the CAT bus and CAT devices
- Two RJ45 connectors to daisy chain with other CAT devices using standard CAT5 cabling
- Suitable for plug load control
- Easy programming using WaveLinx Apps



CHECK AVAILABLE STOCK SKUs

SPECIFICATION SHEET

Catalog Number	Description	Technology	Spec 1	Dimming	Input	Output
RSP-C-010-Z1	WaveLinx CAT RSP-C Relay Switchpack-Zone 1	WaveLinx CAT	20A	0-10V	120-277VAC	24VDC, 350mA

CAT Emergency Dimming Switchpack (ESP-C-010-Z1)

WaveLinx

- UL924 control device for emergency fixtures
- Controls (on/off/dim) fixtures using 20A Relay and an 0-10V dimming output
- Plenum-rated design with easy junction box mounting
- 120/277 VAC Input Voltage
- Two RJ45 connectors to daisy chain with other CAT devices using standard CAT5 cabling
- Suitable for plug load control
- Easy programming using WaveLinx Apps



CHECK AVAILABLE STOCK SKUs

SPECIFICATION SHEET

Catalog Number	Description	Technology	Spec 1	Dimming	Input	Output	Feature
ESP-C-010-Z1	ESP-C Emer Relay Switchpack-Zone 1	WaveLinx CAT	20A	0-10V	120-277VAC	24VDC, 350mA	Emergency Fixtures, UL924 Compliant

LITE Switchpack (RSP-L-010-347)

WaveLinx

- 20A rated relay
- 0-10v dimming control
- Plenum-rated design with easy junction box mounting
- Universal voltage input (120, 277 and 347 VAC)
- Suitable for plug load control



CHECK AVAILABLE STOCK SKUs

SPECIFICATION SHEET

Catalog Number	Description	Technology	Spec 1	Dimming	Input	Output	Feature
RSP-L-010-347	Wireless Universal Voltage Dimming Switchpack-20 amp	WaveLinx LITE	20A	0-10V	120-347VAC	20amp 120-347VAC General Purpose (Single Phase) 16amp 120-347VAC electronic ballast (LED load) (Single Phase)	Wireless mesh, Bluetooth

PRO Universal Voltage Dimming Switchpack (RSP-P-010-347)

WaveLinx

- Control (on/off/dim) commercial and industrial fixtures using 20A Relay and a 0-10V dimming output
- Plenum-rated design with easy junction box mounting
- Universal voltage input (120, 277 and 347 VAC)
- Failsafe to 100% if communications are lost
- Easy programming using WaveLinx Mobile App and CORE Lighting App
- Suitable for plug load control

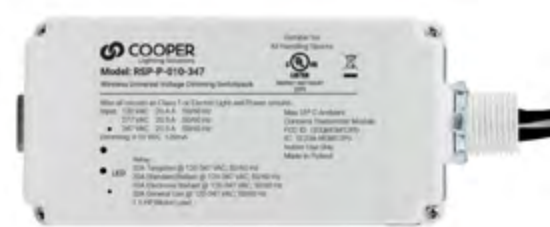

CHECK AVAILABLE STOCK SKUs

SPECIFICATION SHEET

Catalog Number	Description	Technology	Spec 1	Dimming	Input	Output	Feature
RSP-P-010-347	Wireless Universal Voltage Dimming Switchpack-20 amp	WaveLinx PRO	20A	0-10V	120-347VAC	20amp 120-347VAC General Purpose (Single Phase) 16amp 120-347VAC electronic ballast (LED load) (Single Phase)	Wireless mesh, ZigBee

PRO Universal Dimming Switchpack with Dry Contact Input (WSP-CA-010)

WaveLinx

- 120V-347V Loads
- LED loads up to 20A
- Receptacles up to 20A
- Plenum rated
- Energy data available through WaveLinx
- Failsafe
- Dry contact input



CHECK AVAILABLE STOCK SKUs

SPECIFICATION SHEET

Catalog Number	Description	Technology	Spec 1	Dimming	Input	Output	Feature
WSP-CA-010	WaveLinx Universal Dimming Switchpack with Dry Contact Input	WaveLinx PRO	20A	0-10V	120-347VAC	20amp 120-347VAC General Purpose (Single Phase) 16amp 120-347VAC electronic ballast (LED load) (Single Phase)	Wireless mesh, ZigBee

SP20-RD4-Heavy Duty Switchpack

Greengate

- LED ready
- Auto On or Manual ON
- Fail-Safe circuitry-in the event of failure, return to close (ON)
- Zero-Cross circuitry
- Photocell switching ready
- 24VDC regulated output to sensors
- Suitable for general purpose plug load control



CHECK AVAILABLE STOCK SKUs

SPECIFICATION SHEET

Catalog Number	Description	Technology	Spec 1	Input	Output
SP20-RD4	120-230-277VAC, 50/60 Hz	Greengate	16A LED Ballast 20A General Purpose Plug Load	120-230-277VAC	24VDC, 225mA

PRO Receptacle (WR-15/WR-20)

WaveLinx

- Manual ON/OFF control push button
- Green/red color LED for status suitable for loads up to 15A
- Simplified plug load control
- Drag and drop programming via WaveLinx Mobile application
- Supports overrides for Demand Response
- Decorator style color match wallplates
- Provides power measurement reporting



**CHECK AVAILABLE
STOCK SKUs**

**SPECIFICATION
SHEET**

Catalog Number	Description	Technology	Input	Output
WR-15	WaveLinx PRO Receptacle 15A	WaveLinx PRO	120VAC	15A constant hot and controlled load
WR-20	WaveLinx PRO Receptacle 20A	WaveLinx PRO	120VAC	20A constant hot and controlled load

CAT Bluetooth Programming Interface Module (BPI-C-L)

WaveLinx

- Bluetooth radio is used to pair to a mobile device with WaveLinx CAT app
- Two RJ45 ports are used to connect to CAT communication bus and other CAT devices
- Draws power from CAT communications bus to simplify wiring
- Remotely upgradeable firmware
- Encrypted authentication to a WaveLinx Mobile App for secure programming
- Plenum rated device for simple installation in plenum spaces



**CHECK AVAILABLE
STOCK SKUs**

**SPECIFICATION
SHEET**

Catalog Number	Description	Technology	Input
BPI-C-L	BPI-C Bluetooth Program Interface	WaveLinx CAT	CAT Bus Powered



ACCESSORIES

WaveLinx & Greengate

GGRJ45-Pre-terminated RJ45 Cable	159
CAT Terminator Plug	159
EXPS-24V-External Power Supply	160
Unmanaged Network Switch with 8 PoE+ ports.	160



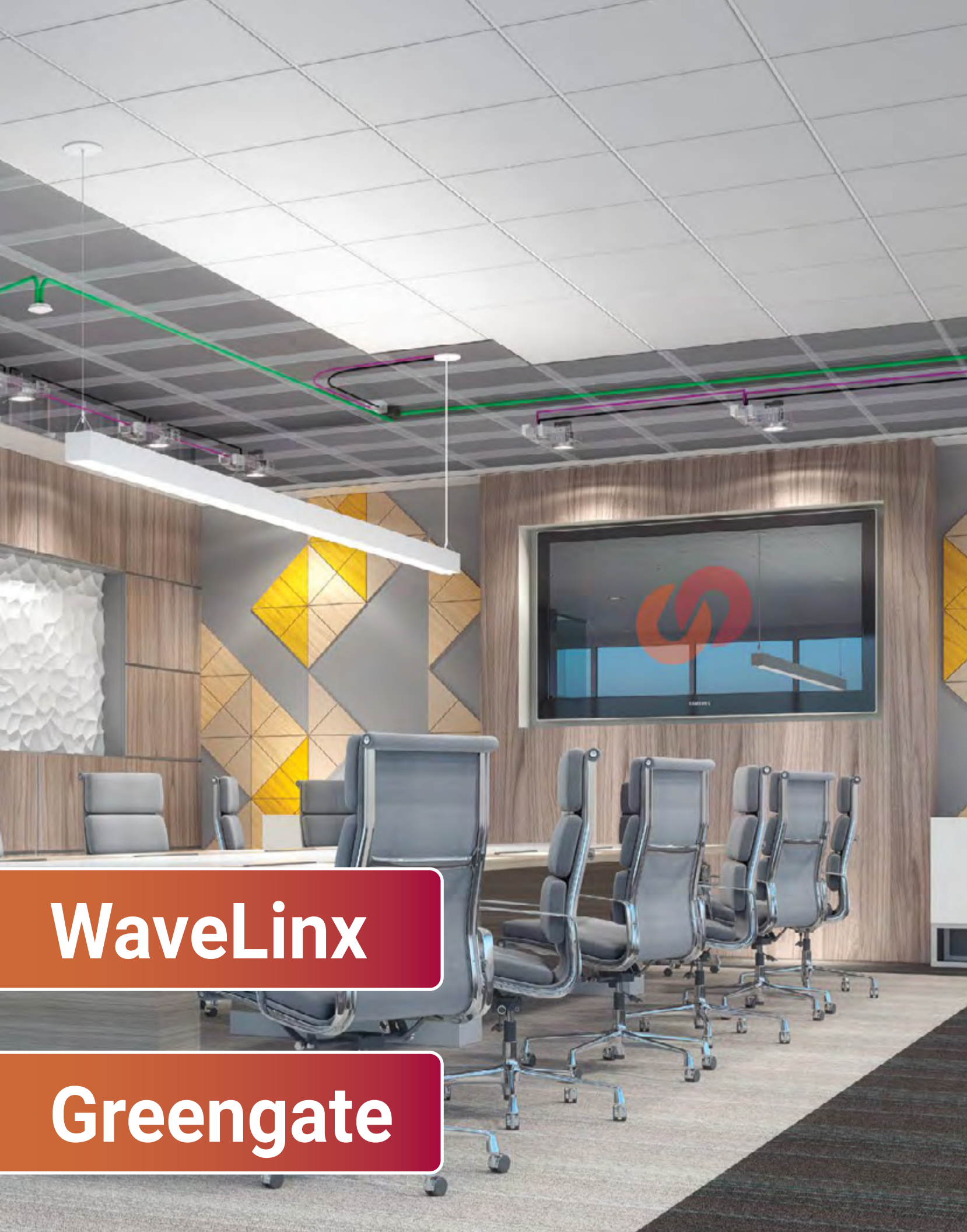

WaveLinx

Greengate

QUICK SPEC

GGRJ45-Pre-terminated RJ45 Cable

Greengate

- Pre-terminated cables in lengths up to 100 feet
- Available in plenum and non-plenum rated
- Automatically included as part of the QuickKit



CHECK AVAILABLE STOCK SKUs

SPECIFICATION SHEET

Catalog Number	Description	Comments
GGRJ45-006-G	RJ45 cables 6 inches	
GGRJ45-03-G	RJ45 cables 3 feet	
GGRJ45-10-G	RJ45 cables 10 feet	
GGRJ45-25-G	RJ45 cables 25 feet	
GGRJ45-50-G	RJ45 cables 50 feet	RJ45 Category Cables used most often with: WaveLinx CAT Greengate
GGRJ45-100-G	RJ45 cables 100 feet	
GGRJ45-10P-G	RJ45 cables 10 feet plenum rated	
GGRJ45-25P-G	RJ45 cables 25 feet plenum rated	
GGRJ45-50P-G	RJ45 cables 50 feet plenum rated	
GGRJ45-100P-G	RJ45 cables 100 feet plenum rated	

CAT Terminator Plug (ACC-C-TP)

WaveLinx

- Terminates CAT5 cable network on both ends
- Ensures clean network communication



CHECK AVAILABLE STOCK SKUs

SPECIFICATION SHEET

Catalog Number	Description	Comments
ACC-C-TP-6PK	ACC-C Canbus Termination Plug-6PK	Terminates local CAT bus network

EXPS-24V-External Power Supply

Greengate

- Universal AC Input
- 24 VDC Output
- Short Circuit/Overload/OverVoltage/OverTemperature Protection Circuits
- Built-in constant current limiting circuit
- Active Power Factor Correction
- Class 2 Power Supply
- Convection Cooled



**CHECK AVAILABLE
STOCK SKUs**

**SPECIFICATION
SHEET**

Catalog Number	Description	Comments
EXPS-24V	External Power Supply	Used to power user interfaces and other accessories when additional power is needed

Unmanaged Network Switch with 8 PoE+ ports (GS308PP)

WaveLinx

- 802.3af Power Over Ethernet (PoE)-Powers up to 4 WaveLinx Area Controllers and/or Touchscreens.
- Auto-MDI/MDIX eliminates the need for crossover cables.
- LED indicators let you easily see the status of each port.
- Fan-less design ensures silent operation.
- Unmanaged-no setup required. Just connect your WaveLinx devices into the ports.



**CHECK AVAILABLE
STOCK SKUs**

**SPECIFICATION
SHEET**

Catalog Number	Description	Comments
GS308PP	WaveLinx Unmanaged Network Switch with 8 POE+ Ports	Provides power and data from a single Ethernet (CAT-5) cable to devices



LIGHTING PRODUCT LINES

Ametrix
AtLite
Corelite
Ephesus
Fail-Safe
HALO
HALO Commercial
Invue
iO
Iris
Lumark
Lumière
McGraw-Edison
Metalux
MWS
NeoRay
Portfolio
PentaLux
RSA
Shaper
Streetworks
Sure-Lites

CONTROLS PRODUCT LINES

Greengate
Fifth Light
Intelligent Lighting Controls

CONNECTED LIGHTING SYSTEMS AND SMART SPACES PLATFORM

WaveLinx

QUICK SPEC TERMS & CONDITIONS

- Standard Terms and Conditions apply.
- Backed by Cooper Lighting Solution's warranty.
- Quick Spec Program Details:
 - 10 Business Days (or less) lead time from the time the order is accepted by Cooper Lighting Solutions.
 - Quick Spec Program applies to all products listed in the Quick Spec Catalog.
 - If an order includes Quick Spec line items, along with Non-Quick Spec line items, and is marked SHIP COMPLETE, standard lead times for consolidation will apply.
 - No submittal drawings/sign off provided or required.
 - Orders accepted after 1:00 PM EST will be processed the following business day.
 - Products with Maximum Order Size are:
 - QS Corelite & NeoRay Linear Products = 1,000 feet maximum per order
 - QS Corelite Troffer = 50 luminaires maximum per order
 - QS Shaper Sense Square Pendant = 50 luminaires maximum per order
 - QS Fail-Safe Products = 25 luminaires maximum per order
 - RR/BRR Products = 100 luminaires maximum per order
 - Orders that surpass the Maximum Order Size may be split into multiple lines with additional 10 Business Days or less lead times applied.



Cooper Lighting Solutions
1121 Highway 74 South
Peachtree City, GA 30269
P: 770-486-4800
www.cooperlighting.com

© 2024 Cooper Lighting Solutions
All Rights Reserved
Printed in USA
Publication No. CA53022824EN
March 22, 2024 9:27 AM

Cooper Lighting Solutions is a registered trademark.

All other trademarks are property of their respective owners.

Product availability, specifications, and compliances are subject to change without notice.